# ALLEN STILL AFTER FISH MEN, HE SAYS

# BOSTON AMERICAN

10-P.M. EDITION

LARGEST EVENING CIRCULATION IN NEW ENGLAND

VOL. 17—No. 254 BOSTON, FRIDAY, JANUARY 21, 1921 PRICE THREE CENTS

Registered in U. S. Patent Office. Copyright, 1921, by W. R. Newspaper Pub. Co.


## Today

**Men Without Breakfast $3,000,000 Word, and Cheap**

**Age Needs Excitement The First Advertisement?**

**—By Arthur Brisbane—**

Copyright, 1921.

While the Republican party is preparing to inaugurate a President from Ohio, the Ohio city of Toledo is "preparing for the installation of a soup kitchen, where thousands of Toledo unemployed may be served." Yesterday at the Social Service Federation in Toledo 2,000 men gathered "without breakfast," asking work. Seventy-five were put to work by the city, the others went away, discouraged.

This is a situation that should interest the incoming administration more than the debt of Europe or any League of Nations proposition. Men without breakfast in the United States, if there are too many of them, will make those in office think about affairs at home and think SERIOUSLY.

One single word costs the United States $3,000,000 a year, according to statistics. It is the word "please," used constantly in telegraph messages. If "please" were left out of all telegrams three millions could be saved.

And if oil were left out of all automobiles, many times $3,000,000 could be saved for a short time. After that new automobiles would cost more than the oil. The word "please" is to business and other dealings among human beings what oil is to the automobile.

An old woman of eighty is taken to the Newark, N. J., poorhouse. The authorities are horrified later to discover in her trunk $2,000 in gold coin, each five-dollar coin separately wrapped, and $4,000 in bills.

Why horrified? Nobody knows what it meant to that poor old woman to know, every hour, that she had $6,000 always within reach.

The poor old lady pushed thrift too far when she went to the poorhouse, taking her $6,000 with her. But she enjoyed intense excitement collecting the money, wrapping it up. And she had a feeling of safety every time she thought about the money. When you are eighty years old you need a little excitement; you need, above all, SAFETY.

Sir Robert Horne tells London advertisers that Eve praising the apple and persuading Adam to bite, was the first advertiser.

What about the serpent subtly advertising the knowledge locked up in the apple, thus persuading Eve to pick it? And the earth itself, created with all its wonders in six days, what a marvelous preliminary advertisement for the power that created it.

The first carefully prepared advertisement was the rainbow, announcing no more floods. Advertisers will notice that this advertisement was done in colors. The threatening storm that came before the flood was advertised with heavy black clouds, and to this day the strongest advertising is done with colored advertisements or big black type.

What will be, eventually, the biggest city on earth? Rio de Janeiro, Brazil, has now passed the 1,000,000 mark, the beginning of big cities in South America. You are told that forty years from now New York city will have more than 16,000,000 of population. What will be the limit? There must be a limit. Henry George pointed out in "Progress and Poverty" that if a dog's tail continued to grow as rapidly as a puppy's tail grows, the dog would soon have a tail several yards long. But nature takes care of that.

In early days of animal life the dinosaur grew gradually bigger and bigger until he was seventy feet long. He weighed as much as many elephants. There was nothing apparently to prevent his growing to be a mile long. But nature took care of that.

The wisdom of providence will take care of the size of cities. A city of 16,000,000 or 25,000,000 may come, but there will be an end. And the end of bigness may be reached sooner than we imagine, thanks to the flying machine. Men crowd into cities to be near their work.

The flying machine, when fully developed, will take the crowds away to better homes and cheap land on the hilltops. Then the city will stop growing and gradually crumble away. Colossal office buildings, covering several square miles, with landing places on the roof, will replace cities and slums.

A cable from Tokio says half of Japan's income will be spent on the army and navy this year. At the same time comes from the Minister of Guatemala, at Washington, the announcement that Guatemala will cut her standing army two-thirds. From 15,000 men, costing $15,000 a month, the army will be reduced to 5,000 men, costing $25,000 a month. The difference will be spent on public schools. Some of our professors would be interested to know how Guatemala keeps up an army of 15,000 men on $75,000 a month—$5 per man per month.

In Kansas City Frank Klein sells a thirteen-ounce loaf of bread for 5 cents. He says it costs 4.14 cents to produce. His sales have jumped from 40 to 600 loaves a day. If he knows how to manufacture he will find that the way to get rich is to make eight-tenths of a cent ten million times, instead of making 5 cents a few times. Real and permanent prosperity is based on giving money's worth.

**U. S. GOVERNMENT WEATHER FORECAST**

Boston and Vicinity: Probably light rain tonight; Saturday fair and colder; fresh west to northwest winds.

Sun rises at 7:07; sets at 4:45. Moon sets at 6:32 a. m. Full. High tide at 3:34 a. m.; 4:00 p. m. Temperature at 11 a. m., 43; maximum, 45; minimum, 36; average till 11 p. m., 36.

Light all vehicles at 5:15 p. m.

# "FALSE, ALL LIES," SCHWAB'S ANSWER

## PITCHED BATTLE FOUGHT IN SUBURB OF DUBLIN

## PROMISES ACTION IN COURT AT ONCE

**Attorney-General Replies to Tufts' Attack by Saying He Is Still After Fish Trust**

Attorney-General J. Weston Allen replied today to the counter-attack made upon him yesterday by District Attorney Nathan A. Tufts of Middlesex, in which Allen and Special Assistant Attorney-General Henry F. Hurlburt are criticised for their alleged connection with the famous "Fish Trust" tria.

Mr. Allen led off by declaring that there had been and would be no letup in the prosecution of fish cases.

He said he was doing all in his power to bring the cases of the seventeen fish men convicted in the Superior Court before the Supreme Court, and expected action soon.

And he declared that far from feeling it necessary to apologize for having named Hurlburt his special assistant in probing auto theft and stock swindling cases in Suffolk and Middlesex, he was proud of it.

"Everybody knows Henry F. Hurlburt for the fighter he is" he added. "Everybody knows he will fight as hard to convict in the auto theft or stock swindling cases, where he is retained by the State, as he would fight for the defense of his clients in the fish matter."

**"HURLBURT GOT $40,000."**

Mr. Tufts' attack of yesterday was in answer to the attack of the Attorney-General and his special assistant, Mr. Hurlburt, upon Mr. Tufts and District-Attorney Pelletier for alleged laxity in prosecuting auto theft and stock swindling cases.

Tufts said, "The fish profiteers are not in jail."

"Hurlburt, now special assistant attorney-general, got $40,000 for de-

Continued on Page 2, Column 4.

## Mrs. Vanderbilt Has Dropped Sceptre

***New York Society Leader Retires Because of H.C.L. and Her Diminishing Income***

*Mrs. William K. Vanderbilt, who has given up her position as leader of New York society.*

New York, Jan. 21.—After holding for many years as a leader in New York's most exclusive society, Mrs. William K. Vanderbilt has put aside her social sceptre.

Diminution of her income through the distribution of the estate of her husband, the late William K. Vanderbilt, is given as a principal reason for her inability to continue her social activities on the scale she maintained for years. The high cost of living and immense taxes that deplete her income are given as other contributing causes for her retirement to a less expensive and less strenuous social life.

**WILL NEVER RESUME.**

It is predicted that Mrs. Vanderbilt will never renew her activities nor revive the lavish and elaborate entertainments which marked her leadership.

Substantiating the prediction that Mrs. Vanderbilt has retired as a social leader is the announcement that she has sold the mansion at Fifth avenue and Fifty-second street and the beautiful country home, "Stepping Stones," at Jericho, Long Island.

The Fifth avenue mansion is said to have been sold for $3,000,000 and "Stepping Stones" for $500,000, in place of these palaces Mrs. Vanderbilt has become owner of a modest house at No. 11 Suffolk place, a section of Avenue A near Fifty-seventh street and East River, where an exclusive social colony is established, through the purchase of homes by a few well-known families.

**MANY BIG GIFTS.**

Before his death last July 22 William K. Vanderbilt made a gift of $15,000,000 to his daughter, Consuelo, the Duchess of Marlborough, and one million each to her two children, the Marquis of Blandford and Lord Ivor Spencer-Churchill. Other private, public and charity bequests further reduced the estate.

No direct money bequest was made to the widow, but she received the Paris house and contents, a chateau in Normandy and two other valuable farms in France, in addition to provisions for her which her husband made before his death.

## TOBACCO COSTS $90,000,000 MORE THAN LEARNING

Americans spent $90,000,000 more for tobacco last year than they did for education, declared Philander P. Claxton, United States Commissioner of Education, speaking before a conference of school superintendents of New England States at the State House today.

## PATERSON, N. J., BANDITS GET $25,000 LOOT

Paterson, N. J., Jan. 21.—Holdup men today obtained jewelry, cash and bonds estimated at $25,000 in a robbery of the jewelry store of R. A. Caplan here.

## FIFTH ARREST MADE IN FREIGHT CAR ROBBERIES

Uxbridge, Jan. 21.—Charged with receiving stolen goods taken from a number of freight cars and mills in Charlton and in the Blackstone Valley, Randolph, Guerre, of North Uxbridge, has been arrested by railroad and state officers. He is the fifth prisoner taken in connection with the series of robberies, and the police say they have evidence linking him with disposition of the loot.

## OWEN JOHNSON WEDS FOR THE FOURTH TIME

New York, Jan. 21.—Owen Johnson, author and son of the American Ambassador to Italy, and Miss Catherine Sayre Burton have been married. It is Mr. Johnson's fourth venture on the sea of matrimony, two of his previous wives being dead and the third, who divorced him at Reno in 1917, still alive.

## REVEALS DRUG PLOT AT DEER ISLAND

**"Dope" Smuggled to Prisoners, O'Brien Announces; Pigs on Island Stolen Also**

Drug peddlers have been detected in a plot to smuggle morphine into Deer Island and sell it to the prisoners there at $36 a "deck," Penal Institutions Commissioner O'Brien announced today.

He admitted evidence that already considerable quantities had been sold to the prisoners. Three inmates of the House of Correction have been discovered in possession of the drug. They admitted that they bought it from visitors, one a man and one a woman.

The prisoners were sentenced by the newly formed Mutual Welfare League of House of Correction inmates to fourteen to twenty-one days in solitary.

The inmates are said to have confessed they injected the morphine by pricking their skins with safety pins and dropping the drug into the abrasion with eye-droppers such as are used to administer eye lotion.

Commissioner O'Brien also announced that the Mutual Welfare League had informed him that pigs were being stolen from the Deer Island piggery.

## SAVED BY MEN THEY SOUGHT TO AID

**Monomoy Point Guardsmen Have Narrow Escape When Freighter Goes Ashore**

Chatham, Jan. 21.—Eight coast guardsmen of the life-saving station at Monomoy Point were pitched into the icy waters off Bearse's Shoal early today when going to the rescue of the French steamship Bacchus, which was ashore on the shoal.

They lost their rail craft, but were saved by members of the crew of the freighter.

The Bacchus, in ballast from New York for Portland, was passing the shoal, having come to landward of Stone Horse. Sighting, when suddenly the southwest gale seemed to pick her up and hurl her shoreward.

Then she scraped, hit a scraping and grinding as she went on the sand.

The pilot of the Bacchus was visiting the special patrol, and Captain H. Ellis at once set forth with his crew of eight men in the station boat to render any assistance possible. Huge combers broke over the small craft, and buffeted her about considerably.

Despite this, good headway was made until they were alongside the Bacchus. Then came a giant wave which burst over their small boat, sweeping the crew of the Bacchus as the life crew was climbing aboard.

A wireless call was sent to the Charlestown Navy Yard with the word of the predicament of the lifesavers. The cutter Acushnet was reached on her station down the bay and rushed to the scene.

The life savers were taken off the Bacchus as she floated off the shoal at high tide.

## FREIGHT WRECK TIES UP B. & A. LINES TWO HOURS

Derailment of two cars on an eastbound freight train near the Ashland station on the Boston & Albany railroad at 9:30 o'clock today tied up both tracks several hours. No one was injured. As a result of the blockade all trains, both east and westbound, were held up until the lines were cleared. Passengers from the west were held at Westboro, while those from Boston were unable to proceed beyond Ashland. The tieup affected several New York trains on the Boston & Albany line.

## BOY IS BURNED IN FIRE IN DORCHESTER

Fire believed to have been caused by a child playing with matches in a garage and shed did $10 today to the two-and-a-half-story wooden dwelling at No. 457 Quincy street, Dorchester, owned and occupied by Mrs. Delia C. Malloy. William L. Malloy, twelve-year-old son of Mrs. Malloy, was slightly burned in trying to extinguish flames on a window curtain.

## KEEPERS PLACED IN TWO NEWPORT THEATRES

Newport, R. I., Jan. 21.—Keepers have been placed in the Colonial and Strand Theatres by Sheriff Frank P. King, following a $10,000 suit brought by Theodore T. Vietri and C. Robert Lynch against John C. Hills, of Boston, lessee. The plaintiffs allege a breach of contract.

## MACHINE GUNS AND BOMBS USED

**British Rush Troops and Police to Frustrate Sinn Feiners' Ambuscade**

By International News Service.

London, Jan. 21.—A violent battle between Sinn Feiners and military policemen has just been fought in a suburb of Dublin, according to telegrams received this afternoon from the Irish capital.

In the battle rifles and bombs were used on both sides.

Sinn Feiners had prepared an ambuscade upon a bridge in the Drumcondra district to halt a detachment of Black and Tans that were expected to enter the city.

The British authorities heard of the preparations and rushed both troops and policemen to the scene.

The fighting had started before the soldiers and policemen arrived. The relief forces spread out and attacked the Sinn Feiners in the rear, the latter taking flight.

Six of the Sinn Feiners were cap-

Continued on Page 3, Column 1.

## Ten-Cent Drop in N. Y. Egg Prices

By International News Service.

New York, Jan. 21.—The arrival of 206,000 dozen eggs from China and Japan caused a price drop of 10 cents on the dozen in all grades in the Eastern market except cold storage eggs.

Eggs from Western States sold here today at from 71 to 73 cents a dozen wholesale.

## 10 DEAD, 50 HURT IN ITALIAN RIOTING

**Troops Called to Quell Anti-Red Clash at Castellamari di Stabia**

Milan, Jan. 21.—Ten persons were killed and fifty wounded in a clash between Communists and non-Communists at Castellamare di Stabia, near Naples, according to information received from Naples today.

Order has now been restored by troops.

Communists had gained control of the municipal administration, raising the red flag over the Municipal Building.

A crowd of citizens attacking the City Hall and attempted to haul down the crimson banner.

A battle followed in which hand grenades were used by the Communist defenders of the building.

A hurried call was sent for soldiers and the city is now quiet and under military patrol.

Castellamare di Stabia is on the bay of Naples and contains a large shipyard. The population is about 27,000.

## Woman 'Rattles' Uses Perfume as Weapon

By International News Service.

Chicago, Jan. 21.—A handsome woman "Raffles," who lulls her victims to sleep with the fumes of an exotic perfume and robs them, is being sought in Chicago today as a result of the story told by Miss Ruth O'Shea, eighteen-year-old University student.

Miss O'Shea, according to her story, was drugged by the mysterious woman and robbed of $50.

Miss O'Shea was found unconscious two blocks from her home early yesterday. It was first thought she was the victim of an accident, but until she recovered consciousness last night did the cause of her condition become known. According to the story told by Miss O'Shea, she was accosted by the woman on a street car while returning from a visit to her cousin, who is ill in a hospital.

After talking of various subjects the woman who appeared refined and was well dressed, brought up the subject of perfume, declaring she was passionately fond of rare scents.

When Miss O'Shea left the car the woman got off also, explaining that her home was two blocks away. Unfolding the conversation about perfume the woman suggested that Miss O'Shea smell the fragrance of her handkerchief. A second later, Miss O'Shea said, she felt her legs giving way and she lost consciousness. When found by passers-by Miss O'Shea was robbed but her money and jewelry had been taken.

## ORIN PECK, NOTED ARTIST, DIES IN CALIFORNIA

Los Angeles, Jan. 21.—Orin Peck, noted artist, who had made his home in California for a number of years, is dead at the home of W. C. Furrey, a friend, from an attack of heart disease. Mr. Peck was sixty-one years of age.

## ACCUSERS DEFIED BY STEEL KING

**Schwab, on Stand, Declares He's Willing to Have Searchlight Turned on Him**

By International News Service.

New York, Jan. 21.—Charles M. Schwab, head of the Bethlehem Steel Corporation and former director-general of shipbuilding for the Emergency Fleet Corporation, appeared before the Walsh congressional investigating committee today and unqualifiedly denied that the Shipping Board has been charged $250,000 for his personal expenses during October, 1918.

The charge had been made under oath by Colonel E. B. Abadie, former comptroller-general of the Shipping Board.

**IN DEFIANT MOOD.**

When the Congressional Committee, which is investigating activities of the Shipping Board, resumed its sessions, Schwab and Eugene R. Grace, president of the Bethlehem Steel Corporation, and Paul D. Cravath, an attorney for that corporation, were on hand.

Schwab declared that Colonel Abadie's charge was "absolutely, unmitigatedly and maliciously false."

"There was no charge for personal expenses of mine ever placed against the Shipping Board or Emergency Fleet Corporation," Schwab testified. "I defy anyone, furthermore, to show any vouchers for personal expenses on the books of the Bethlehem Shipbuilding Corporation."

**TRIED TO STOP AUDIT.**

Colonel Abadie had testified that owing to alleged irregularities in the accounts of shipbuilding firms holding "cost plus" government contracts he had desired to show up flagrant methods and to make "examples," had obtained permission to have a public accounting firm go over the Bethlehem Shipbuilding Company's books.

Later, he said, Judge John Barton Payne, chairman of the Shipping Board, endeavored to stop the audit, and it was resumed only after Bernard M. Baruch had insisted that it

Continued on Page 3, Column 6.

## OIL PRICES CUT 25 CENTS PER BARREL

**Standard Company Agency Announces Reductions in Six High Grades**

Pittsburgh, Jan. 21. — The Joseph Seep Agency here, Standard Oil purchasing agency, announced that, effective at 10 o'clock today, the price of Pennsylvania crude oil and five others of the best grades are reduced twenty-five cents a barrel. The new and old quotations follow:

| | New | Old |
|---|---|---|
| Pennsylvania | $5.10 | $5.75 |
| Cabell | 3.96 | 4.21 |
| Somerset | 3.75 | 4.00 |
| Somerset (light) | 4.00 | 4.25 |
| Kentucky | 4.90 | 5.25 |
| McKinney | 2.60 | 2.85 |

It was announced that the price of the Corning grade would not be cut today.

## COUNCIL OF LEAGUE TO MEET IN GENEVA, FEB. 21

London, Jan. 21.—The Council of the League of Nations has been summoned to meet at Geneva on February 21, it was announced today.


JA.

THE BEST SMOKE AT ANY PRICE

Allen & Fisher

BOSTON, MASS.

# SCOTLAND YARD STARTS ROUNDUP OF SINN FEINERS IN LONDON

## ONE HELD AS LEADER SENT TO TERRORIZE ENGLAND

Continued From First Page.

tured. One of the wounded prisoners was reported dying.

**SEVEN POLICEMEN SLAIN.**

In contradiction to Premier Lloyd George's statement that the government now has murder in Ireland "by the throat," advices from Dublin up to noon reported seven policemen killed and four wounded in the last twenty-four hours. In two different districts men were reported to have been taken from their beds by Black and Tans and shot in the presence of their wives.

A constable was ambushed near Rhosbarn and shot to death.

Following the official reprisals in Cork, by which several houses were destroyed, soldiers and policemen were active through the city during the entire night, arresting twenty-three persons.

The arrests were the result of this discovery of arms and ammunition in the home of Sinn Feiners, it was said.

Another official reprisal occurred at Charleville, where a house was burned. The military authorities claimed that shots had been fired from the house upon Black and Tans.

Fairs and meetings were forbidden, shops were ordered to close at 7:30 p. m. and all lights were ordered extinguished at 9 p. m.

At Maryboro a band of men wearing uniforms entered a house and shot a former soldier to death as he lay in bed. The victim was formerly a member of the guards, one of the crack units of the British army. The police made two arrests.

Sherman Crawford, deputy lieutenant and magistrate of Cork, was arrested today, says a dispatch from that city. The military authorities said that arms had been found secreted in Crawford's safe.

Scotland Yard officials express belief that they have broken up and scattered the militant organization of Sinn Fein sympathizers in London as the result of raids. While few arrests were made, much documentary evidence was seized.

**ENVOY FROM ERIN.**

Scotland Yard claimed to have proof that a special emissary had been sent by the leaders of the Irish Republican army to direct a campaign of arson and terrorism in London. But they believe that my efforts in that direction have been effectually frustrated.

From an authoritative source it was learned that a special order had been issued by the staff of the Irish Republican army dealing with plans for a campaign of violence in England. The allegation was made by police officials that they had connected up the Irish Self Determination League with this conspiracy, although there is no direct accusation against Arthur O'Brien, president of the league.

When the first alarm of Sinn Fein violence in England was spread the police took drastic precautions and it will be very difficult for the Sinn Feiners to conscript agents in this city. It was then that the chiefs of the Irish republican army decided to send a special envoy from Ireland, according to Scotland Yard. The police believe that this envoy is already in custody. They say he is James Moran, a nineteen-year-old youth who was captured in a raid after the attempt to fire an oil warehouse in Wandsworth.

The police say they seized a document in Moran's handwriting reporting in Dublin on the detailed plans for the Wandsworth fire.

Moran and three companions were arraigned in Southwestern Police Court charged with shooting officers of the law with intent to kill. They were remanded without bail.

**IRISH ATTACKS INCREASE.**

The Daily Herald, official organ of the British labor party, in commenting upon the government's intensified coercion, pointed out that the chief result has been an increase in the number of Irish attacks. Eight were reported as having occurred Wednesday. In the attack at Nenagh the Republicans used machine guns, the bullets penetrating an armored motor car.

**On Thursday,** in addition to its fatal attack at Glenwood, an abortive effort was made to ambush a detachment of military police at Kilrush. The fifty men in the ambush party were scattered.

Many bridges were blown up in Cavan, Kells and Meath.

Hilaire Belloc, famous publicist, in a letter to the Daily News, calls attention to the fact that the view is widely held in continental Europe that the persecution of the Irish may be due to anti-Catholic bias. Mr. Belloc says this view is a false one as regards the English. He declares the English have been unable to control the animosities of the Orangemen in Ulster province.

## Husband's Value Set at Less Than Legs

Which is worth more—a leg of a husband?

Over in New York the other day a jury awarded a woman $45,000 for the loss of her leg and another gave a boy $42,500 for the loss of two legs.

Mrs. Jessie W. Gerry of Charlton, however, puts a more modest value upon a Massachusetts husband, and has brought suit against the Worcester Consolidated Street Railway Company, asking only $42,000 for the life of her husband, who was run down and killed by one of the company's cars last October.

And furthermore, just to emphasize the difference in the market value of husbands and legs, this is one of the largest suits for damages ever filed against the Worcester corporation.

## 80 Prisoners Shot in Cold Blood, Sinn Fein Charges

Dublin, Jan. 21.—Mayor Loughry of Kilkenny, who was released after a month in jail without any charges being preferred against him, said in an interview:

"Three days after my arrest I was blindfolded and told that I was being taken for a short drive with the police, who told me that in the event of their being ambushed they had instructions to shoot me. Other prisoners were taken out in turn every time that the police went out on patrol."

The Sinn Feiners charge that more than eighty prisoners were shot in cold blood and declare that Dublin Castle's explanation that the men were shot while attempting to escape is false.

## BROOKLINE POST ACTS TONIGHT ON DANA'S CASE

Further action on the stand taken by Payson Dana, civil service commissioner, against further preference to veterans of the World War, will be taken at the regular meeting of Brookline Post, No. 11, American Legion, tonight. It is reported a number of the members of the post are indignant over the finding of the executive committee reported last week, to the effect that Dana, who is a member of the post, was speaking as a public official and citizen and not as a member of the legion, when he made the statement that has aroused so much comment.

## ALLEN IS STILL AFTER FISH TRUST

### Replies to Tufts by Promising Action Soon in Supreme Court

Continued From First Page.

fending the fish men. They were prosecuted by Allen. Allen won the high office he now holds by a political stump appeal on the issue of this prosecution. And yet he is scarcely in office before he leagues with counsel for the fish men and names him a special assistant attorney-general."

Attorney-General Allen today declared that to start with he did not prosecute the fish cases, but as a member of the Legislature introduced the order to probe the "trust."

It was on the strength of his minority report that the evidence of the existence of a trust was submitted to the then Attorney-General Henry C. Attwill. From that time his connection with the case, Allen said, was only that of any other citizen.

His statement follows:

"I had nothing to do with the prosecution of the Fish Trust cases in the criminal court. I attended none of the trials and was not familiar with the actual details of these trials.

"My work was done when I had put through the Legislature the order referring the evidence of the existence of a trust to the Attorney-General, Mr. Attwill, former Assistant Attorney-General Mulcahy and former District Attorney Abraham C. Webber of Suffolk, who prosecuted.

"Seventeen convictions were secured. The case was taken to the Supreme Court on exceptions by Mr. Hurlburt, counsel for the defendants.

"Mr. Wyman, then Attorney-General, named Mr. Attwill and Mr. Webber to represent the State in the trial of these cases in the Supreme Court. If Mr. Wyman had not done it, I would have done so.

"Mr. Attwill and Mr. Webber are still in charge of these cases. They are representing this office in the prosecution.

"The bill of exceptions taken by Mr. Hurlburt in defence of the fish men was the longest in the history of the Commonwealth. I am informed there were over 1,000 exceptions taken and the expense of printing these exceptions alone will probably reach $5,000.

"I have continued Mr. Attwill and Mr. Webber in charge of these cases, to represent the State. I have cooperated with them whenever necessary and I have suggested that everything possible be done to bring the cases to trial.

"In fact I have at times asked Mr. Hurlburt to halt in his probe of auto cases in order that the prosecution of the first cases might not be delayed.

"There will be no let-up in the prosecution of the fish cases."

Mr. Allen added that he had been in telephone conference with Mr. Wyman and Mr. Attwill and expected to have a personal conference on the fish cases with the former today.

The so-called "Fish Trust" cases, which now become an issue in the Allen-Pelletier-Tufts feud and struggle for authority, grew out of a resolution introduced by Mr. Allen himself.

Attorney-General Attwill prosecuted them. When he was named to the chairmanship of the Department of Public Utilities and Henry A. Wyman became Attorney-General the latter carried on the matter. Allen, elected Attorney-General a year ago, inherited the cases he himself started.

The only other development in the fund today was that Legislators were conferring on Attorney-General Allen's request that certain powers be taken from district attorneys and vested in the courts or his own office.

## SCHWAB DEFIES ACCUSERS AT SHIP HEARING

### Declares the Charges Against Him Are "Absolutely" and "Maliciously" False

Continued From First Page.

abandon the audit would bring the whole shipping board into disrepute.

Colonel Abadie asserted it was finally decided to have two audits, results of which did not agree, and that he was forced to resign for his efforts to stop leaks in the shipping Board's purse from which millions of dollars, he testified, illegally found their way into the pockets of shipbuilders.

"Nothing in connection with my personal expenses ever was charged against the government," said Schwab. "I was particularly careful to see that there never would be a possibility of an insinuation of this kind made against me."

**WILL TELL ANYTHING.**

He said he would gladly appear at any time to tell anything he might know "in connection with the operation of the Bethlehem Shipbuilding Corporation."

Grace, who preceded Schwab on the stand, endeavored to refute Colonel Abadie's accusations that the government had been mulcted of upwards of $100,000,000 in the construction of vessels during the war by the Bethlehem Shipbuilding Corporation.

Schwab asserted that when he was asked by President Wilson to head the Emergency Fleet Corporation he wrote back pointing out his identification with steel and shipbuilding interests, but that the President nevertheless "prevailed upon me to accept the position and I did so" on the understanding there was to be no compensation.

## BEN WELCH, STRICKEN BLIND, WILL PLAY ON

Washington, Jan. 21.—Although stricken stone blind, "Ben" Welch, famous as a Jewish comedian, will continue playing his part in "Dimmie," a musical comedy, in which he is starring with Frances White, he declared today.

Welch has been totally blind for a week, but as he has kept on playing every night, few persons knew of his affliction. Last Sunday he underwent an operation, but Dr. Wilmer, regarded as a leading optical specialist, who performed the operation, told him there is no hope, as the optic nerve is dead.

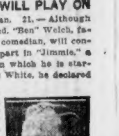

Ben Welch.

Mrs. Welch is accompanying her husband and caring for him off the stage. While playing his part, Welch shows no hint of his blindness.


Opening Boston's 4th Traveler Shoe Store

$5.00 THREE OF MANY STYLES for novelty Sunday Pumps to be featured at tomorrow's opening. Black Suede, brown and black kid. They'll create a sensation at tomorrow's price.

A cordial invitation extended to all to visit and inspect our new store tomorrow.

HIGH GRADE NOVELTY PUMPS like those illustrated and others, gray suede, patent leather, brown and black suede and black and brown kid. Any $10 regular low Traveler prices. $7.00

The Traveler SHOE

L. WIT, MAKER

NEW STORE

Opens Saturday, January 22d

In the heart of Boston's Business Shopping District.

467 Washington Street (Opposite Jordan Marsh Co.)

TRAVELER STORES must increase in number and size just so sure as TRAVELER SHOES grow in public confidence and esteem. This growth makes our New Washington Street Store a necessity. It is the second new store we have opened in Boston within the last two months. "BETTER SHOES AT LOWER PRICES" is the policy that daily wins new Traveler Wearers and daily turns them into firm Traveler Friends. Tomorrow will be

Traveler Day in Boston

ALL FOUR TRAVELER STORES WILL CELEBRATE.

With every pair of shoes sold—men's or women's—a pair of

SILK STOCKINGS GIVEN AWAY FREE!

Model 0319

OPENING DAY SPECIAL

The very best New Oxford to wear with modish Dress—perfectly comfortable—beauty finely proportioned—up to durable tan leather.

ONE OF 20 NEW MODELS FOR WOMEN AT $5.00

REMEMBER—These are genuine all-silk stockings, men's and women's, in a line of the most wanted colors to be found in the best stocking stores—white, black, brown, tan, taupe, silver gray—FREE.

See the new ideas of arrangement of store and stocks, lighting and seating arrangements the one and only purpose being greater service and comfort for our patrons.

THE STOCKS PREPARED for this opening event will place us at least two months ahead of other stores. It will be a display of

April Stocks at February Sale Prices

Model 3050

OPENING DAY SPECIAL

Dressing strap pumps, in dressy black, brown or gray suede and black or brown kid, with neat covered Louis heel, comfortable. A high priced model at this special opening price. $7.00

ONE OF 12 NEW MODELS FOR WOMEN AT 7.00

Model 4676

OPENING DAY SPECIAL

Here's the newest of the new dresses. A full fretted beauty design. Made in brown calf. A $10 shoe every way and this is in stock at all Traveler stores tomorrow at $6.00

ONE OF 6 NEW MODELS FOR MEN AT $6.00

All Four Traveler Stores will enter this opening celebration with the same styles, same prices and SILK STOCKINGS FREE with every pair of shoes sold.

FOUR TRAVELER SHOE STORES IN BOSTON

New Store—467 Washington Street

175 Tremont Street (Next to Tremont Theatre)

599 Washington Street (Near Avery Street)

2215 Washington Street (Corner Ruggles) St., Roxbury

All Four Traveler Stores Open Saturday Evening.

TRAVELER SHOE STORES IN ALL LEADING CITIES



Filene's Automatic Bargain Basement

ready Saturday at 9

123 women's and misses' good plush coats $20

many silk plush with mole plush

Equal parts of black silk plush and nutria or mole plush make these good looking coats—so great are the collar, cuffs and band that borders the bottom. Just as warm as they look and as serviceable, too. Many silk lined. Sizes 16 to 42.

$20 Black silk plush—mole or nutria plush trimmings.

good velveteen overblouses

in a dozen styles at $3

The pretty embroidered kind and newer novel blouses, too, perhaps a bit prettier to your way of thinking—they are brown, navy, taupe or black, some contrasted with jersey trimmings. A few all jersey. Sizes 36 to 44 in lot.

Overblouses

OUR PLAN { First LOW prices or we lose ¼ after 12 selling days ¼ after 18 selling days ¼ after 24 selling days Goods given away after 30 selling days.

HUNDREDS OF OTHER BARGAIN LOTS—NO MAIL ORDERS

Filene's automatic bargain ANNEX

Street Floor—Washington St.—3 Doors From Main Store

men's good suits $10

116 men's suits $10

Bargains at $10 just like all of our other lots—and good suits in spite of hard-to-notice "bursts." Good looking mixtures—good styles. Sizes 34 to 42 for a ten dollar bill.

big lot of men's shirts at 88c

Because some of the shirts are "seconds" we got them all for less—you save! Woven or printed madras or percale—note the labels—see how well they are made with double turnback French cuffs, etc., and you can choose from good patterns.

men's good rubbers 95c

245 prs. of men's damaged pants

serges—mixtures

And judging from past selling performances—"he who hesitates" won't get any good serge or mixture trousers at $1.85. Be sure and come early SATURDAY! $1.85 Saturday at 9

men's 1-buckle arctics

For cold weather—as comfortable as they are serviceable with strong black Jersey tops and heavy rubber soles. Sizes 7 to 11. 95c

# KENYON ASKS $15,000 FROM TETLOW ESTATE FOR WIFE'S LOVE

## HAPPINESS GONE, SAYS HUSBAND

**Charges Slain Physician Deprived Him of Affections and Society of His Wife**

New London, Ct., Jan. 21—Damages of $15,000 for the loss of his wife's affections and society are asked in a suit filed today in New London County Superior Court by Alvin S Kenyon against Lewis Tetlow, brother and administrator of the estate of Dr. Herbert Tetlow, for whose death Mrs. Kenyon is now serving a fifteen-year term in the State Prison at Wethersfield.

The case, attorneys said, was a novel one in legal proceedings, and its trial will be followed almost as closely as the famous murder trial at Norwich last October in which Mrs. Kenyon was found guilty of manslaughter.

Judge Herbert W. Rathbun of Westerly, who defended the woman, is also counsel for Mr. Kenyon in the civil action.

The suit followed a claim for a like amount filed against the estate of Dr. Tetlow last month and which was rejected by the administrator. The case will probably be heard in the February term of court.

The intimacy of his wife and Dr. Tetlow began about the first day of March, 1912, Kenyon charges in his petition.

**"INTELLECTUAL COMPANIONSHIP."**

The physician was found dead in his apartment a few doors from the Kenyon home on the Connecticut side of Westerly on June 11, 1920. Mrs. Kenyon was the only other person there.

In the narration of her life story, which was characterized by many dramatic incidents and the self-developed philosophy of the woman interspersed in the telling, she stated that she found an "intellectual companionship long denied" in the doctor.

She had resolved, however, she declared, that their illicit relations must cease and had asked him to move from Westerly. When he refused, she said, she determined upon death for herself as the only way out of the unhappy triangle.

She went to Tetlow's apartment June 11, she admitted, carrying a revolver with which she intended to kill herself in the room where they "had spent so many happy hours." The doctor attempted to wrest the weapon from her, she said, and during the struggle it was discharged.

The prosecution claimed Mrs. Kenyon went to the doctor's apartment armed, to protest against his waning attentions to her.

**"HAPPINESS DESTROYED."**

Judge Rathbun, who heard the case, in his charge to the jury stated that if they found that Mrs. Kenyon was in the act of sending her own life when Dr. Tetlow interfered she was engaged in an unlawful act and was guilty of manslaughter.

There are four children, all boys, in the Kenyon family. One, twenty-one, and another, seventeen, are sons of Mrs. Kenyon by her first marriage to a man named Church. Kenyon is the father of two others, one, thirteen, and the other an infant, who had his first birthday a few days after his mother was sent to prison.

"The plaintiff was and is the husband of Mabel Church Kenyon, formerly of Pawcatuck, Ct., and now of Wethersfield, Ct.," said the husband petition, "and in 1912 and for many years previous thereto he had been living happily with his said wife at Pawcatuck, Ct., as her husband.

"About the year 1912, and on divers days and times, from said date up to June 11, 1920, the said Herbert Tetlow, by his acts, blandishments and seductions alienated the love and affection of the plaintiff's wife, and destroyed his happiness and the happiness of his home, and continued so to do up to said June 11, 1920, when said Herbert Tetlow died.

"The plaintiff has thereby suffered great pain of body and great distress of mind, and has lost the love and affection and society of his wife, and his own happiness and has been neglected and abandoned by his said wife in consequence of the wrongful solicitation of the said Herbert Tetlow, and said abandonment still continues."

You can serve Ancre Cheese to any guest, no matter how fastidious. It's sure to please even the epicure, and he'll ask for more.

ANCRE CHEESE

With the Genuine Roquefort Flavor

Made by SHARPLESS, Phila.

**The Boston American**

Published daily (except Sunday) by the Hearst Corporation, 8-12 Summer St., Boston 8, Mass. NEW ENGLAND NEWSPAPER PUBLISHING COMPANY.

*Entered as second class matter June 3, 1909, at the postoffice at Boston, Mass., under the Act of March 3, 1879. Entered as second class matter at the Postoffice Department, Canada.*

MAIL SUBSCRIPTION RATES—Postpaid. Daily and Sunday—One month, $1.00; three months, $2.80; six months, $5.00; one year, $10.00; outside 200 miles, $12.00. Sunday—One month, $.35; six months, $2.00; one year, $3.80; outside 200 miles, $4.80. Daily—One month, $.85; three months, $2.40; six months, $4.80; one year, $9.60; outside 200 miles, $12.00. Foreign—One month, $1.35; six months, $7.20; one year, $13.80. Daily and Sunday rates apply to the United States, including Alaska, Mexico, Cuba, Hawaii, Porto Rico, Philippine Islands, Panama Canal Zone, Guam, Tutuila, Samoa, Shanghai, Tientsin and Peking, China; also include postage for Canada, Newfoundland and Great Britain. Postage for subscription in such foreign countries as are not included above is extra. Postage for subscription in Canada, Newfoundland and Great Britain also, and if not foreign rate applies.

SUBSCRIPTIONS PAYABLE STRICTLY IN ADVANCE.

## Sea of Umbrellas Clouds Wellesley Campus

*A group of umbrella-bearing girls at Wellesley. Left to right, Mary Fox of Washington, D. C.; Edith Perkins of South Orange, N. J.; Ruth Ellis of Anoma, Ct., and Mary Marshall of Memphis, Tenn.*

*Edith Perkins of South Orange, N. J., carrying one of the tiny freshman umbrellas.*

## NEARING DEATH, SHE BEGS JILT TO RETURN

**Woman Shoots Herself for Love of Married Brooklyn Man Who Left Her**

New York, Jan. 21—In Bushwick Hospital, Brooklyn, Kathryn Maloney Nortman lies near death.

With a self-inflicted bullet wound in her breast the girl is trying to claim Robert Nachman, who is under arrest at the Ralph avenue station.

In their home, at No. 1661 Pitkin avenue, Nachman's wife and two children are waiting for him to return.

In Pittsburg, Pa., are the husband and five-year-old son of Mrs. Nortman, still unaware that she is hovering between life and death.

Mrs. Nortman, twenty-four, pretty, with chestnut hair and hazel eyes, is said to be a daughter of former Mayor Thomas Maloney of Pittston.

She shot herself Wednesday night, in a rooming house at No. 377 Bainbridge street, Brooklyn, where she was living with Nachman. She calls for Nachman piteously.

The story of the strange triangle was told today by Nachman's wife. She said:

"We have been married twenty-two years. We were happy until other women began to come into his life two years ago. I was never ignorant of his meeting Mrs. Nortman. I pleaded with my husband to give her up. But I kept out of court. I wanted to shield the children.

"Months ago my husband tired of his life with Mrs. Nortman. He wanted to return to me and the children.

"I know my husband made every effort to shake her off, but she went so far as to threaten him. She offered to buy him a home, work for him and give him money so he could enjoy life.

"He got so nervous I thought he was going to have a breakdown. I don't want to make it appear that my husband is blameless, but this woman had a strange influence over him."

Nachman was arraigned yesterday on a charge of violating the Sullivan law. Magistrate Brown held him in $1,000 bail.

## FAMOUS WOMAN FLIER TO WED DRUGGIST

New York, Jan. 21.—Flying is not one-half so dangerous as marriage, but I like adventure and will take a chance," said Mlle. Jane Herveux, foremost woman aviator in the world, whose engagement to Filipino C. Catalano has just been announced.

Mlle. Jane Herveux.

Mlle. Herveux, who is thirty years old, was the first woman to secure an aviation pilot's license. She tried to enlist in the French army as a flier during the war, but was rejected on account of her sex.

Catalano is a twenty-three-year-old druggist. He and Mlle. Herveux have been acquainted less than three weeks.

## GLOUCESTER MEN DEMAND FISH TARIFF

Gloucester, Jan. 21.—Three of the four delegates appointed by the fishery committee of this city are en route to Washington to attend the hearings of the House Ways and Means Committee tomorrow and urge that a 3-tariff be placed on all fish. They are Fred L. Dagle, president of the Vessel Owners' Association; Frank C. Pearce of the Fish Exchange, and Captain J. H. Pebbles, president of the Master Mariners' Association.

Rain, rain, star away,
Come again some other day.
Little freshies want to play.

But whoever heard of wanting the rain to stay away so umbrellas could be carried? Nevertheless the rain stayed away and the Wellesley freshmen carried their beautiful green tissue paper parasols in triumph to chapel and all about the campus.

It all happened because the sophomores thought they would stump the freshmen and issued a challenge that the freshmen should carry umbrellas all day long on the campus while the sun shone.

They must not tread any part of the green without umbrellas. The freshmen did the trick so well that the sophomores are heartily sick of the sight of an umbrella.

Umbrellas in droves obstructed the views of sophomores at every angle. Down go the lakes the freshmen had the advantage of the sophs and skimmed over the ice on their skates with the umbrellas as sails.

Not only that but the juniors exclaimed "What clever freshmen and what pretty and clever umbrellas." And the signs on some of the "bum bleshoots" read: "And everywhere the freshies went, the sophs were sure to go."

And the sophs didn't like that because they had to follow to see that the freshmen stuck to it. But in the end the freshmen had to admit that the sophomores sorely vexed them and they wished they could shut their umbrellas when the wind blew and nearly tore them insides out while the sophs stood by in perfect bliss and comfort.

## WOMEN FLYING TO CAPITAL WITH VOTES

**Nebraska Delegates in Electoral College Speed to Washington in Separate Planes**

Washington, Jan. 21.—The two airplanes carrying Mrs. H. H. Wheeler of Lincoln, delegate from the Nebraska electoral college, and Mrs. Draper Smith of Omaha, alternate, both grandmothers, to Washington to deliver the Nebraska vote for Harding and Coolidge, were expected here late today, according to Lieutenant Commander Lee Hammond, in charge of the flight.

The two airplanes flew from Omaha to Lincoln yesterday morning and there the official start of the trip was made at 12:20 p. m. when Mrs. Wheeler left for Omaha, where Mrs. Smith waited to enter her airplane.

The two machines will land in Chicago early today while the planes are tuned up and refueled. In the afternoon they will depart via Lake Shore route to Cleveland, thence to Pittsburgh and finally Washington. Mrs. Wheeler is fifty-five years old, and Mrs. Smith is sixty-six.

## 45 TO 75 PER CENT. DROP IN FURS AT WHOLESALE

New York, Jan. 21.—Declines ranging from 45 per cent to 75 per cent. were reported in the wholesale fur market here today. The greatest tumble came in the price of marmot, which registered a net drop of 75 per cent. Stone marten, baum marten and Japanese mink sold 55 per cent. off. Pony skins declined 75 per cent. Even the house cat fell 55 per cent.

## Salesmen's Banquet

More than 100 salesmen, members of the Push Club of the Webster Thomas Company, held their annual banquet at the Adams House. Their guests were a number of customers.

## 10,000 ARE OUT ON BUILDING STRIKE

**Secretary Johnson Declares 100 Per Cent. of Association Jobs "Cleaned"**

More than 10,000 members of the Building Trades Council are on strike and "holding fast to the principles enunciated by their unions," according to a statement issued today by General Secretary E. A. Johnson at headquarters, No. 285 Harrison avenue, South End.

"All jobs of the Employers' Association were cleaned 100 per cent. by the workmen reporting at union headquarters," said Johnson. "One of the difficulties of the labor leaders is the work of persuading the men to remain at work for contractors who are willing to pay the $1 per hour, as the men feel that the grievance of one is the grievance of all. Regardless of the fact that $1 per hour has been offered, the men insist on striking in sympathy with their fellow workers, who struck jobs of the Employers' Association."

**STRIKERS GATHER.**

Several hundred strikers gathered in front of the Harrison avenue headquarters today. Others filled the rooms of the subordinate branches of the Building Trades Council, where business agents of different locals received reports from the men.

The Building Trades Council's views on the situation were explained today by Johnson, who said:

"Statements have been made by the Employers' Association that demand an answer, in order that the public may know the true conditions as they exist between the Employers' Association and the Building Trades Council.

"It has been stated that the council had demanded a universal five-day working week for all trades, when the true facts are that five trades affiliated with the council have enjoyed the five-day week for some years, and the rest of the trades were satisfied with the five and one-half day week, and such was inserted in the agreements presented by the council and agreed to by the employers at the meeting of December 2, 1920.

**DISCRIMINATION IN TRADES.**

"Another question discussed and of importance to the council was the statement of the secretary of the Employers' Association that certain trades affiliated with the council would not be allowed to become signatories to the agreement, owing to the employers of these eight crafts not being members of the Employers' Association. This was objected to by the labor committee, on the grounds that labor was not going to be placed in the position of forcing employers of trades affiliated with the council into a position where they could not deal with the council, unless they were members of the Employers' Association.

"The employers gave way in this matter at the meeting of December 16, 1920, but the fact must be noted that in the last proposition submitted by the employers, which also embodies a reduction in wages, this same discrimination is again inserted.

"In answer to the Building Trades Employers' Association that they offered to continue the 1920 agreement at $1 per hour the council desires to state that when the employers made this offer the provisos were also stated that the rate of overtime would be time and a half, and that men would be forced to leave the city at 7 a. m. and return at 6 p. m., which would necessitate the men working and traveling ten and twelve hours a day.

**EXTENSION OF AGREEMENT.**

"On two occasions the employers haggled on propositions submitted by the council which called for the extension of the 1920 agreement, and the last constructive proposition was submitted by the council to the employers at meeting of January 10, which was that the 1920 agreement be continued at the $1 an hour rate of wages. Up to date no answer has been given to the council by the employers to this proposition.

"The cause of the present situation in the building industry is the failure of the employers' association to continue friendly negotiations for continuance of 1920 agreement and of the fact that notifications were posted on jobs stating that there would be a reduction in wages even through the stubbornness of members of the employers' association who had no large amount of work and were in a position to tie up without any large financial loss."

## Hub Soldiers' Heads Smaller, Brainier

Why should Western soldiers have bigger heads than those of Eastern soldiers?

That they have is disclosed by Brig.-Gen. Amos A. Fries, in charge of supplying the army with new type gas masks.

Soldiers in and around Boston have heads considerably smaller than those stationed in Western forts and cantonments. Southerners also have small heads.

Boston soldiers are taking that consolation they can from the statements of scientists who say that the shape of the head, not the size, indicates brain power.

They say the Westerners have big heads merely to hang those big sombreros on.

## DE CLAMECY TO BE TRIED FIRST IN NEW YORK

**Plea That He Be Permitted to See Family in Boston Fails to Win**

Philippe De Clamecy, adventurer, confidence man and Lothario, will not return to Massachusetts for some time, although his presence is earnestly desired by officials here.

De Clamecy, who has been entertained socially and officially by Suffolk County authorities, must stand trial in New York for forgery, despite his plea that he be allowed to see a wife and child in Boston, to whom he claimed to be devoted.

Assistant District Attorney Joab H. Banton of New York pointed out that the self-styled financier-jurist-general had been equally devoted to other wives, several in number. Furthermore, he declared that, according to the law an offender arrested in New York State should be tried for his offence there before being surrendered to another State.

De Clamecy, who was feted in this city some years ago, and later sent to the State Prison, is wanted here for violating his parole.

Detective William M. Robinson was sent to New York to bring him back.

De Clamecy, convicted of defrauding the Hotel Touraine through forged checks, was released on parole in 1917 because of his supposed proficiency in aeronautics. He went to Massachusetts Institute of Technology as an instructor, but disappeared after attempting to sell stolen instruments.

A short time ago De Clamecy startled Boston by eloping to Providence with Marion Baumeister. The girl was sent home. De Clamecy continued his career until taken into custody in New York.

## $$$$

# O'CALLAGHAN CAN REMAIN 30 DAYS

**Cork Mayor May Then Choose His Own Ship Home, Labor Officials Declare**

Washington, Jan. 21.—Lord Mayor Denal O'Callaghan of Cork will not be required, to leave the country for thirty days, and then only on a vessel of his own choosing.

Such is the opinion of Department of Labor officials who examined the decision reached by the State and Labor Departments in the case.

Although the agreement specifies that Mayor O'Callaghan must reship on a foreign vessel "at the earliest possible moment," this is construed by Labor Department officials as not requiring any but the regular routine of reshipment for alien seamen.

Thirty days are granted in nearly every case to such aliens without passports, it is stated, and the department sees no reason why an exception should be made in the case of the Lord Mayor.

## SEVEN RIOT CALLS IN PHILADELPHIA STRIKE

Philadelphia, Jan. 21.—Following the close of work at the yards of the Cramp Shipbuilding Company, where a strike is in progress, seven riot calls were sent in from different sections of the city.

# MINE OWNERS BLAMED FOR HIGH COAL

**Anthracite Sells at Source at $12 to $14 a Ton, Says U. S. Prosecutor**

Washington, Jan. 21.—Responsibility for excessive anthracite coal prices was laid at the door of the coal operators by Armin W. Riley, special Assistant Attorney-General before the Senate Manufacturers' Committee considering the Calder bill to regulate the coal industry.

"We found that hard coal at the mines is selling at from $13 to $14 per ton," Riley said. "It is being sold by retailers at from $20 to $25 per ton. They purchase it at the terminals at about $15 per ton."

"What is the fair profit for the retailer?" Senator La Follette, Republican, of Wisconsin, chairman of the committee, asked.

"Overhead delivery to homes and profits should add from $1.50 to $2.50 a ton to the wholesale price," Riley declared.

## THIRTEEN NOW HELD IN $500,000 MAIL ROBBERY

Chicago, Jan. 21.—The list of seven suspects held in the mail robbery early Tuesday at the Union Depot when loot roughly estimated in excess of $500,000 was obtained from registered mail pouches was increased to thirteen today. A squad of heavily armed detectives and postal inspectors surprised two men in a house in West Adams street. Four more suspects, a man and three women, whose names are withheld, were later taken in another raid.


Sale Army Wrist WATCHES

$4 Guaranteed 20 YEARS JEWELED ADJUSTED

PRICE DURING THE WAR $15

Every movement is beautifully jeweled and adjusted and so marked with the number of jewels and adjustments as required by the specifications of order. We now offer them for sale at $4 each, with the distinct understanding that the money (every cent of it) will be refunded if watches as good as these in any particular can be purchased elsewhere for less than $15.00. All have luminous faces that can be seen at night. Positively no mail orders filled.

Open daily till 5:30. Sat. till 9.

LENOX JEWELRY CO. 16 Bromfield St., Boston

FREE Special For Opening Week FREE

SUGAR! SUGAR!! SUGAR!!!

5 lbs. American fine sugar free with 6 lbs. good Breakfast Cocoa, containing 22-24 per cent butter fat..... $1.00

FOOD PRICES SLASHED

Peaches! Peaches!! Peaches!!! All grades, large cans, No. 2½. Per can, 20c to 21c

| | |
|---|---|
| Libby Sliced PINEAPPLE, size 2. Per can | 32½c |
| PEARS—Middleton brand, size 2..... | 17½c |
| JAM—Quaker, strawberry and raspberry, large jar, at..... | 10c |
| SALMON—Fancy pink, tall can..... | 12½c |
| SARDINES—Fancy Norwegian, per can..... | 15c |
| Fancy Domestic in pure olive oil, per can..... | 10c |
| Good American SARDINES, 1 doz. cans..... | 55c |
| Underwood's ¼ s lb. Mustard SARDINES | 12½c |
| RICE—Fancy blue rose..... | 5 lbs. 33c |
| HERRING — Morton's Imported, in tomato sauce, large can..... | 25c |
| Small can, 15c | |
| PRUNES — Large meaty California Prunes, 6 lbs. | 52c |
| CORN—Maine style, per can..... | 9½c |

BOSTON FOOD EXCHANGE
51 Court Street
Next Door to Tremont Trust Co. Opposite City Hall Annex

Your money refunded if goods are not satisfactory. MAIL ORDERS PROMPTLY FILLED. EXPRESS COLLECT.



# RAYMOND'S

Feller come in here the other day, and said, "You're a goshdarned liar;" told him I gest he's right, but would like to know the particular instance he referred to. He said you've been hollerin all the time and tellin that you's bout the only store which didn't claim to be a charitable institution, always said you didn't operate your store outter pure love for the dear people and all that, and now right in the face of it, you go to work and let the people have five or six thousand good suits for eight dollars, that'll wear till there sick ofem. I bot one, so I know what I'm talking bout, and its bout the nearest to gettin somethin for nothin I ever saw. You said they looked s'tho they s'made in a foundry; you lied bout that too, and I'll never bleve anythin more you say.

Gush, I hope I did lie, and that this Duck is right, but yer know I tole yer they might not look so bad to you as they did to me. So as the judge said theres extenerating circumstances.

Yours truly where U bot the hat.

## Men's Suits

8.00 15.00 25.00

SMALL SIZES ONLY

## Men's Overcoats

We aint got very good show for yer tomorrow but if you aint too particular we can give you one that'l keep you warm for

15.00 25.00 35.00

## SHEEPSKINLINEDCOATS

8.00 10.00 15.00

## Pants—Pants—Pants

1.50 3.00 4.00 5.00

## MORE HATS

95c 1.45 2.00 3.00

## Good Stuff for Men

| | | | |
|---|---|---|---|
| Men's Wool Stockings | 25c | Men's Ribbed Shirts or Drawers | 65c |
| Men's Silk and Wool Stockings | 50c | Men's Ribbed Union Suits | 95c |
| Men's Fleece Lined Shirts or Drawers | 50c | Men's Gallouses (Suspenders) | 25c |

### BOYS' CLOTHING

| | |
|---|---|
| Clean-up Balance of the Hartford & Bridgeport Stock Big Table Norfolk Suits, broken sizes, 11, 14, 15, 16. Junior Suits, wool mixtures, button-to-neck styles, 3 to 9 sizes; some corduroys, 3, 4, 5, 6 sizes | 4.25 |
| Some All Wool Elk Junior Suits left, 9, 10, 11, 12 sizes. Plenty other high grade Suits, 7 to 17 ages | 7.50 |
| Clean-up School Overcoats, 13, 14, 15, 16 sizes | 5.75 & 10.50 |
| More Boys' Pants, heavy, dark colors; some of 'em lined; 7 to 18 sizes | 85c |
| "Forest Mills" Union Suits, heavy, gray rib; all sizes 24 to 34 | 95c |
| More Boys' Mackinaws, heavy, dark plaids; 8 to 18 sizes | 5.00 |
| Boys' Sport Stockings, heavy rib; green, black, heather mixtures; 7 to 9½ sizes | 25c Pr. |
| Boys' Flannel Pajamas; some Scotch flannel; 8 to 14 sizes | 1.25 |
| Boys' Skating Toques, heavy knit; gray, blue, black and orange | 45c |

### MORE SHOES

| | |
|---|---|
| About four hundred pairs of Men's Sample High Lace Boots and Bluchers, sizes 6½, 7 and 7½ only, good assortment of toes, wide, medium and narrow, black, russet and dark mahogany tops and all Goodyear welts | 3.95 |
| Lot of Round-toe, Men's Dark Mahogany Lace Bluchers, all Goodyear welts and made by a high grade manufacturer | 6.00 |
| More Women's Assorted Rubbers | 50c |
| More Women's "Aunt Polly" Button Boots, large ankles, some cloth top and some leather tops, very dressy for women who need outsizes | 4.50 |
| More Shoes for Boys<br>More Shoes for Little Men | |
| More Children's "Trot-Moc" Lace Boots; sizes up to 2 | 2.95 |
| More Women's and Children's Leather Moccasins, some are fur trimmed | 1.50 |



Our Self-Acting Reduction Plan Creates Bargains

GILCHRIST'S BASEMENT STORE

A LEGAL STAMP WITH EVERY 10¢ PURCHASE

No Mail or Phone Orders Filled in the Basement

# DRIVE FOR LOWER PRICES

Women's and Misses' Stylish Dresses $11.98

Well made, of fine quality tricotine, wool velour or serge, in the season's most popular styles. Most all are silk lined; navy, brown, reindeer and taupe.

Fur Collared Sport Coats $14

Of heavy polo cloth; in the popular three-quarter sport length; with deep shawl collar of grey fur; colors are leather, brown and fawn.

BASEMENT

Girls' and Juniors' Coats $5.50

Of silvertone, velour or cheviot, with large cloth or furtex collars; all are lined; sizes 3 to 17 years.

Girls' Gingham Dresses $1.19

Checked or plaid Amoskeag gingham; contrasting collars; many have self sashes; full cut skirt, with pockets; sizes 7 to 14 years.

BASEMENT

Boys' Mackinaws $4.59

Of checked or stripe materials; latest styles; sizes 9 to 18 years.

2 Pant Suits $6.98 Sizes 8 to 17.

Percale Blouses 49c Sizes 6 to 14.

BASEMENT

Women's Sport Hose

Part wool and silk mixed heather mixtures or plain black; seamed back or seamless; some are irregular; plenty of all sizes. 49c

Men's Imported Wool Heather Hose. Sizes 10 to 11½. 79c

Children's Roll Top Stockings. Part wool; sizes 9 and 9½ only. 49c

BASEMENT

Box Pleated Skirts $4.98

Of good quality velour or worsted plaid; made with detachable belt; assorted plaids.

BASEMENT

SELF-ACTING REDUCTION PLAN

All goods are dated when first placed on sale. If they do not sell quickly, the first price is reduced as follows:

25% Reduction after 12 selling days
50% Reduction after 18 selling days
75% Reduction after 24 selling days
Given away after 30 selling days.

Boston's ONLY Basement Store Giving Legal Stamps

# BACK BAY LAD WOULD ADOPT IRISH WAIF

### Francis McAuliffe Sends His $10 Savings to Help Orphaned Riley Boy

Francis McAuliffe.

He's only seven, is Francis McAuliffe, of No. 17 Belvidere street, Back Bay, and he can't fight for Ireland, where his mother was born, but he's doing his bit for "that most distressful country" just the same.

When his mother told him of the outrages of the Black and Tans, of the suffering of little Irish boys and girls, under the tyranny of Great Britain Francis said nothing, just sat and listened and thought.

By and by the result of his thoughts came to the surface and he asked his mother's permission to "adopt" one of the four-year-old victims of British cruelty, an orphan boy, son of a widowed mother with two other children to care for.

He had his plan all thought out too. In his bank, filled with dimes and nickels and pennies, there is $10, all saved for a pet project of his own.

"I want to send that money to that boy," he said, "the boy whose father was killed by the Black and Tans, and whose mother is so poor. Then I want to 'dopt him for my own son, and take care of him always."

So today Mrs. McAuliffe is going to mail the $10 to Ireland with the following letter, written by seven-year-old Francis to mother of the four-year-old son he has 'dopted':

"Dear Mrs. Riley: I am just a little boy, only seven years old, and my mother has been telling me of the cruelties inflicted upon Irish children by the English army. I am sorry, awful sorry, that I can't go over there and fight, but I have saved up $10, and I am going to send that to you for your four-year-old boy.

"I want him to write to me and send me his picture, so that I can go right on writing to him all the time.

"His name was given to me by my mother, who heard of him through one of her friends.

"Yours truly,

"FRANCIS McAULIFFE."

## ARMY OF 150,000 WOULD BE USELESS, SAYS BAKER

Washington, Jan. 21. — Reduction of the United States army to a force of 150,000, which it is reported will be recommended, through the military appropriation bill, would make the army impotent, Secretary of War Baker said today. Such reductions in the strength of the army would make it impossible to train troops by divisions, the Secretary said.

## HUNTING FOR WHISKEY SMUGGLERS IN DETROIT

Detroit, Mich., Jan. 21. — Several men, believed to be associated with a ring of smugglers which is bringing whiskey from Cuba into the United States, are being sought in Detroit today by Federal agents. The ring, according to the officers, has unlimited finances and has shipped hundreds of thousands of quarts of booze into this country during the last year.

# DRINK EASY TO GET, UPLIFT BODY FINDS

### Several Score of Families Made Again Unhappy by Ability to Buy Alcohol

They were all good and happy, till two months ago. Then they began to slip. Alcohol, in a dry era, is altogether responsible for the back sliding of several score of families who are the wards of the Family Welfare Society of Boston, according to that society's latest report.

"Drink, these last two months, apparently, has not been hard to obtain, particularly in some sections of Boston," says Stockton Raymond, executive secretary of the Family Welfare Society. "Accordingly our society, sorry to see families—with whom it had worked till they were on their feet—slip back, investigated the causes of the increased intoxication.

"We found that Prohibition Enforcement Officer William J. McCarthy was doing a splendid job. We found that the police were most certainly doing their share in enforcement. But we discovered that the weakness was that the State police did not have the same authority under the Volstead act to enforce that the federal officers had. There, apparently, was the dilemma.

"We found that Massachusetts was one of the few States remaining where the State Legislature had not given powers to the police to act, in enforcement, as the federal officers are empowered to act.

"Now, our work with families has shown such improvement since prohibition went into effect that we must not lose it. For instance, in one district, the peninsular district of Boston, we found that prohibition had not meant the taking of drugs, as had been foretold. There was no increase in desertions, caused by the man, exiled from the saloon, having to spend more of his time in a rather cheerless home. The children were very much better dressed in forty-six families which we worked with intensively.

"And the wives suffered less from brutal husbands. There were touching instances, replete with human nature, which set off these facts. For example, with the wives. One woman boasted to our worker that since prohibition her husband had not 'laid a hand on her once.' Another proudly told that her husband brought up the coal and made the fire for the first time in their married life.

"The care of children has also improved. In one schoolroom all of the twenty-four children had rubbers, a condition never happening during the wet days. Now all these signs are worthy signs. One thing might have been regretted a bit—that was that the increased income coming to the families, through savings from drink, has not, apparently as yet, made much improvement in the appearance of the homes.

"Of course the friends of prohibition raised many hopes in regard to the effect of the law on home conditions, most of which have not yet been realized. There is little difference, as yet, in home furnishings. Few graphophones, pianos or automobiles have been acquired.

"There has been the desire to buy new household furnishings, but because of the high cost of these things, during the past year, it has seemed out of the question to buy them on a laborer's wage. Possibly, if prices fall, such a result of prohibition will become evident, and the houses will be more attractively furnished."


BOSTON WHOLESALE MILLINERY CO.

**BOSTON WHOLESALE MILLINERY CO.**

**Retailers, Wholesalers and Manufacturers**

**59 TEMPLE PLACE**

**BLAKE BUILDING, Third Floor, cor. Washington Street**

*As an Example of*

**SUPREME VALUE GIVING**

*Where Can You Equal This?*

**SATIN HATS**

**The most favored millinery fashion of the moment—on sale here tomorrow at two very sensational prices. So low in price that we believe we are selling them at less than many stores have to pay.**

**$1.96** **$2.96**

Trimmed Satin Hats in gorgeous new colorings, fetchingly trimmed in various ways to bring out all the style attractiveness of the hat shape. Our prices save you several dollars.

**NO MAIL ORDERS**

**Open Daily 9 A. M. Till 6 P. M.**

**59 TEMPLE PLACE**



# GILCHRIST'S STOREWIDE DRIVE FOR LOWER PRICES

## Offers Unparalleled Savings In This Great Price-Reduction Sale

## Although Our Losses Are Tremendous, We Are Pleased to Take Them Because We Believe They Will Help Restore Normal Conditions More Quickly

### Sweaters and Waists

$2.95

**Heavy Tie Back Sweaters**

**$2.95**

**Reduced From $5.00**

Shetland knit sweaters in black, navy, copen or buff. Well made; suitable weight for wear with the new spring suits or coats.

**Lingerie Waists**—Of high grade voiles in white and flesh; finished with lace collars. Reduced from $2.98 for this special sale to.....**$1.98**

### Smart Velour Coats

**Reduced From $45.00 For This Special Sale, Marked to** **$25.00**

$25.00

An attractive assortment of well tailored velour coats, in both three-quarter and full length; loose, full back or belted around; half silk lined; plain or embroidered convertible collars; novel pockets; all desirable shades.

### Stylish Frocks

**Reduced From $35.00 For This Sale to** **$18.50**

Of tricotine, serge, taffeta, satin, velveteen; attractively embroidered; braided or plain straight line tunics or belted effects.

### Smart Hats

**$10.00**

**Reduced From $15.00**

Of satin, gros de londre, faille silk and georgette. In henna, grey, jade, green, blue, orange or brown; trimmed with flowers, ribbons, ostrich, beads and ornaments of silver and gold.

**Untrimmed Satin Hats**—Large sailors, close fitting turbans, of fine quality satin in brown, henna, peacock, grey and black. Reduced from $3.98 for this special sale to.....**$2.98**

### Windsor Crepe Gowns

**$1.65**

**Reduced From $3.50**

Well made of best quality crepe in a variety of attractive designs; one sketched has bluebird pattern trimmed with ribbon bows.

**Flannelette Gowns**—Of good quality flannelette, made with V neck, yokes trimmed with fancy braids. Reduced from $2.50 to.....**$1.00**

### Every Pair of Women's Pure Dye Black Silk Stockings

**That Formerly Sold at $1.65 To Be Closed Out at**

**95c**

**These Are Full Fashioned**

Splendidly knit with extra high spliced heels, reinforced lisle soles and garter top. Every pair of stockings absolutely perfect. A good range of desirable sizes. At 95c it will pay you to buy for present as well as future needs.

### Plaid Dress Skirts

**$7.50**

**Reduced From $10.00**

Well tailored in a good assortment of rich blue and green or brown plaids; in full side plaited model; sizes up to 32 belts.

### Women's Mocha Gloves

**$1.50**

**Reduced From $3.75**

One-clasp, pique sewn with attractive embroidered backs; also Paris point; every pair perfect cut; in brown, beaver and grey.

**Children's 1-Clasp Mocha Gloves**—Pique sewn, in brown and grey. All sizes for growing girls and boys. Reduced from $2.50 to..**$1.35**

**Men's 1-Clasp Grey Mocha Gloves**—Prix seam sewn, black embroidered backs. Reduced from $5.00 for this special sale to.....**$2.75**

### Women's Smart Shoes

**Reduced From $12.00 to** **$6.35**

Smart boot styles with high or low heels, in black or brown leather; broken sizes; also low shoes in ties, pumps and oxfords; irregular sizes.

**Women's Boots and Oxfords**—In a variety of high or low heel styles; many slim widths in the lot. Reduced from $9.00 to.....**$3.35**

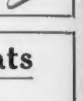

**Men's Dress Shoes**—Dark brown; Goodyear welt; slim or medium widths; sizes principally 7 to 10. Reduced from $10.00 to.....**$4.85**

### "Men! Here Is Interesting News" TROUSERS Marked Down

**Trousers That Were $8.50 and $10.00, Now** **$5.50**

Every pair in the lot splendidly tailored; some from all wool materials, others of heavy weight worsteds; also all wool serge. Sizes to fit most any man.

**Trousers at That Sold at $6.50 and $7.50** **$4.50**

In this assortment are cassimeres, heavy worsteds and blue serge; sizes range from 28 to 44 waist.

**Good Wearing Trousers Reduced From $5.00 and $5.50 to** **$3.50**

Some of heavy woolen mixtures; others in worsted mixtures.

### Girls' Coats

**$8.50**

**Reduced From $12.50**

Well tailored of wool velour in a full box belted model, nicely lined and finished with large collar and roomy slash pockets; in navy and brown; in sizes 6, 7, 8, 12 and 14 years.

**Girls' Serge Dresses $5.98**

**Reduced From $9.98**

All wool serge dresses; in a variety of styles, with hand embroidery; others in the popular sailor style; sizes 8 to 14 years.

**Girls' or Juniors' Black Sateen Bloomers Reduced From $2.00 to** **$1.49**

Pleated models; on belt; sizes 10 to 20.

### Boys' Sweaters

**$4.75**

**Reduced From $8.50**

Roll collar, belted styles for the little fellow; V neck, long sleeve style for larger boys. Red, green or navy.

**Shaker Knit Sweaters**—Heavy weight, in V neck style; made with sleeves, in brown, blue, and maroon; sizes 28 to 36. Reduced from $5.98 for this sale to..**$2.98**

**All Wool Sweaters**—Extra heavy, in coat or V neck styles; Shaker knit; everyone guaranteed for fit, color and wear; in blue, gray and seal; sizes 28 to 34. Reduced from $13.50 for this sale to.....**$8.98**

MAIL AND PHONE ORDERS FILLED WHILE LOT LASTS

**GILCHRIST CO.**

WE GIVE AND REDEEM MERCHANTS LEGAL STAMPS

# SWAMP HUNTED FOR MISSING WOMAN

### Aged Mansfield Woman Believed to Have Perished During Cold Spell

Mansfield, Jan. 21.—More than 400 searchers, led by the police and firemen of Mansfield, today sought Miss Maria Brintell, sixty-five years old, who is believed to have wandered away from her home and to have died in the Bunga swamp, half a mile away.

Miss Brintell, who has lived alone in her little cottage on South street, on the outskirts of Mansfield, for many years, was last seen Sunday evening, when she visited the house of her neighbor, Harry Bridge, and asked him to call the police, as two men had been hanging about her house that afternoon, and she was frightened.

At the time, she was wearing a thin wrapper of cotton and a scanty sweater, and was without a hat. Bridge called the police, but before they arrived Miss Brintell left his house and started home. She has not been seen since.

As she has had a reputation for being eccentric and objecting to visitors, no one bothered about her for several days, but her continued absence finally alarmed Bridge and other neighbors and the search was started.

### GRAHAM STILL OWES $6,548 TO VERMONT

Montpelier, Vt., Jan. 21.—Former Governor Horace F. Graham, pardoned by Governor Clement after his conviction of misappropriating $16,618 of State funds, has failed to make complete restitution and still owes the State $6,548.18, according to the report of State Auditor Benjamin Gates.

Governor Clement, at the time of the pardon, said that the money had been refunded. The announcement has created a sensation.

### Greenfield Men Idle

Greenfield, Jan. 21.—Sixty men were laid off today by the Greenfield Tap & Die Corporation because of lack of orders.

# Hub Boat to Try for Fishermen's Cup

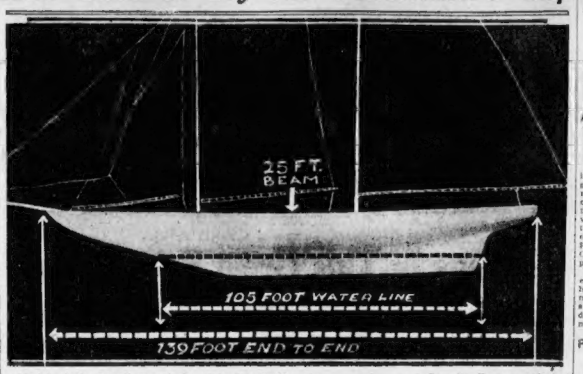


*Model of the Mayflower, designed by W. Starling Burgess and to be built with Boston capital at Essex, as a contender for the International Fishermen's championship cup. She will have her tryout at Plymouth or Provincetown in August. A challenge will shortly be issued by her owners to the owners of the Rose Dorothea, a Provincetown vessel, which won the Lipton cup in the fishermen's races in 1906.*

Boston will have a contender for the international fishing boat championship this year.

Within a few days work will start on the Mayflower, the name of the challenger, at the Tarr and James shipyards at Essex. Governor Channing H. Cox is scheduled to drive the first bolt at the laying of the keel, which is expected to take place within a week or ten days. The schooner will be completed in May, according to present plans.

Preliminary estimates fix the cost as approximately $45,000. The designer is W. Starling Burgess of Providence, son of Edward Burgess, who made valuable improvements on fishing boat designs. She measures 139 feet overall, with a 105-foot waterline and a twenty-five-foot beam.

### DARTMOUTH STUDENTS OVERSUBSCRIBE FUND

Hanover, N. H., Jan. 21.—Instead of reaching only the minimum of $16,000 set for them by Palaeopitus in the recent undergraduate campaign for funds for the Dartmouth Memorial athletic field, Dartmouth students have almost doubled that amount. They probably will take eight shares, each being worth $4,000.

### D'ANNUNZIO IN VENICE GOES INTO SECLUSION

Milan, Jan. 21.—Gabriele D'Annunzio, the poet warrior, who so long defied the Allies by holding out at Fiume, has arrived at Venice and taken up lodgings in the Palace of Barbarigo. He refused to see visitors.

### HIGH PRICES KILL "DRINK MORE MILK" CAMPAIGN

Westfield, Jan. 21.—The "Drink More Milk" campaign of the Chamber of Commerce has become a flat failure owing to the fact that milk dealers refused to decrease their price per quart from sixteen cents, the retail price. The milk consumption of the city per capita is below normal.

### Full Time in Mills

Attleboro, Jan. 21.—Notices were posted today in the Dodgeville and Hebronville mills that a full quota of forty-eight hours a week will be resumed, starting this week. The mills have been operating on a four-day schedule since last October. They employ 800 hands.

# INDIANA "PONZI" PROMISED 75 P.C. MONTHLY

### Alpha Holiday Cleaned Up Not Less Than $200,000, Is Charge

Indianapolis, Ind., Jan. 21.—Promises said to rival those of Ponzi, of get-rich-quick fame, went a-glimmering today when Alpha Holiday of Muncie was bound over to the Federal Grand Jury for investigation of an alleged gigantic investment fraud in which it is estimated he obtained not less than $200,000 from some 1,200 Delaware County customers on the claim of profits of 50 to 75 per cent. a month.

The activities of the Muncie "broker" who, according to those who gave him money, represented himself merely as a "very clever buyer and seller of stocks and securities," antedated those of Ponzi by several months.

### PASSION PLAY "CHRIST" DESTITUTE SINCE WAR

New York, Jan. 21.—The European Relief Council of which Herbert Hoover is the head, recently provided Anton Lang, the "Christ" of the Oberammergau Passion Play, with food and clothing of which he was badly in need, it became known here today. The message furnishes the first definite word that Lang has survived the war. News dispatches early in the war carried the information that Lang had been conscripted in the German army.

### BOSTON MAN VICTIM OF KENTUCKY ROBBERY

Lexington, Ky., Jan. 21.—Assailed by seven negro footpads, two of whom were women, Benjamin J. Green of Boston and Lynn, superintendent of construction for the S. J. Kresge Company, was held up and robbed of $11, on the street. The two women were arrested and Green identified one. Both were held for the grand jury.

### United 25 Years

Mr. and Mrs. John J. Bernard of No. 39 Rosemont street, Dorchester, will observe their silver wedding anniversary next Sunday. Mr. Bernard is a manager of a Boston photograph studio.

### Boy Carries Dynamite to Dinner Table

Several young boys tramping through the woods in the Rial section of Beverly found a quantity of dynamite weighing more than sixty pounds thought to have been left there by contractors recently employed to blast in that district.

The youngsters split their spoils and when one of the boys brought his share to the table his father called Chief Robert H. Grant of the Beverly Fire Department who made the rounds to the homes of the boys and collected the find.

The authorities have placed the dynamite in a magazine and are now searching for the careless contractor.

### 300 BUILDING WORKERS STRIKE AT ANDOVER

Andover, Jan. 21.—More than 300 men employed in construction work at Shawsheen Village, this town, are affected by the general cessation of building activities occasioned by the cut in wages of 10 per cent. All union men who went to their work quit after reading the 10 per cent. cut announcement. The contractors here are acting in conformity with the policy laid down by the Master Builders' Association of Boston. About fifty men were engaged on the Shawsheen garage and were in the employ of the Turner Construction Company. Men at work for the American Woolen Company and the Charles S. Patten Company make up the greater number of the striking tradesmen.

BUSINESS NOTICE.
CASTORIA
For Infants and Children
In Use For Over 30 Years
Always bears the Signature of Chas. H. Fletcher

WEDDING RINGS
14, 18 and 22-Karet Gold
$4.00 to $15.00
RichardS
JEWELER FOR 33 YEARS
503 Washington Street

SATURDAY, JAN. 22nd
ROXBURY DOLLAR DAY
SATURDAY, JAN. 22nd
Dollar Day
Roxbury's Co-operative Bargain Event for January—offers you unlimited possibilities for money saving. With the three leading stores offering you unequalled bargain values—the opportunity is yours to fill your every need at a tremendous saving in actual cash. Let your Dimes do the work of Dollars—visit Roxbury Saturday!
SAVE—Time and Money
Buy in Roxbury Lower Than Down-Town Prices

DOLLAR DAY at Dutton's
Price Reductions for This Special Event That Demand Attention

Women's Fine Cotton Gowns or Petticoats—Prettily trimmed; big $2 value. For Roxbury Day, each $1.00

Children's Poplin Dresses—A manufacturer's clean up lot; sizes 2 to 6, and made to sell at $3.00. For Roxbury Day, $1.00

Sleeping Garments for the little ones; best $1.50 grades; all sizes; first quality goods. For Roxbury Day, $1.00

Misses' Union Suits—Extra soft fleecy finish; made from choicest yarns; full cut and accurate size; first quality goods in waist styles or regular cut. For Roxbury Day, $1.00

36-in. Snow White Flannel—Extra heavy quality; suitable for night dresses and pajamas; formerly sold at 39c. For Roxbury Day, 8 yards for $1.00

Unbleached Cotton Cloth and Nainsook in various widths; values up to 29c; suitable for sheets, pillow cases and undermuslins. For Roxbury Day, 10 yards for $1.00

Ruffled Curtains—Made of fine wearing scrim, with tie backs to match. For Roxbury Day, pair $1.00

Feather Pillows—Size 17x25, made up in A. C. A. style tick. Guaranteed all new feathers. For Roxbury Day, each $1.00

A Galvanized Coal Hod—No. 16, extra strong; Dover make, and a 10-Quart Galvanized Pail. For Roxbury Day, Both for $1.00

Parlor Broom—No. 6 size, made of extra fine green corn and a regular $1 grade, together with a Dry Mop $1 —celebrated Tate make. For Roxbury Day, both for $1.00

Burson or Ipswich Hose—In black only; first quality; 50c grade goods of only a few weeks ago. For Roxbury Day, 4 Pairs for $1.00

Boys' Heavy Union Suits—Full cut; elastic and soft fleecing; silver grey only; all sizes; big $1.50 value. For Roxbury Day, each $1.00

Men's Black Satine Work Shirts—Extra quality; recently selling at $2.00 each. Also the popular blue chambray shirts—extra heavy grade. For Roxbury Day, each $1.00

Men's Extra Quality Flannelette Night Shirts—Full cut, soft and warm; were $2.50. For Roxbury Day, each $1.00

Boys' Flannelette Pajamas—In either one or two-piece styles; sizes 4 to 12 years; were $4.75. For Roxbury Day, $1.00

Evaporated Milk—Everyday, Van Camp's, or Borden's. For Roxbury Day, 8 Cans for $1.00

DUTTON'S ROXBURY STORE, 2201-2215 Washington Street

Lawrence's

Boys' Short Pants—Lined and taped seams. Were $2.00 $1.00

Fine Collars—Lion and Ide brand Five for $1.00

EVERY MAN'S GLOVE ½ PRICE
ALL MEN'S UNDERWEAR ¼ PRICE
Look at ticket, then pay half. Cold weather just arrived.

Rogers-Peet Overcoats—Were $65.00 $35.00

Men's Paragon Shirts — These sold for $1.50 each. Two for $1.00

Choice of Our Pajamas—Were $2, $2.50, $3.50. $1.00

Boys' Suits—6 to 16 years; sold this Fall for $12.00, but we are cleaning house. $7.50

Men's Overalls—Covert and white. Two to a customer $1.00

Choice of Our Bath Robes—Were $12, $15, $20 $8.75

Any Necktie in the Store for Sold as high as $4.00. $1.00

All our Men's Overcoats and Suits have been Marked Down, but in addition to regular markdown price we will give a new ten-dollar bill—making our prices for real clothing lower than any store in the "high-rent" district. We sell only the best, and while we shall take a tremendous loss, we guarantee every statement to be true.

Genuine Patrick Mackinaws—Best quality; cost us $15.75. Saturday $10.75

All Our Regular Boys' Mackinaws for Were $10 and $12. Some money loss, we'll say. $5.00

We are giving the greatest values ever known in our history, but we have too much merchandise and must turn it into cash—you know us—you know our reputation. Come to this sale and you will be satisfied.

Lawrence's
CLOTHING STORE
Established 1854
"The Store With a Reputation"
DOUBLE LEGAL STAMPS SATURDAY

Timothy Smith Co.
SATURDAY BARGAINS

WHITE VOILE WAISTS Sport model. The $2.00 value. DOLLAR DAY, Each $1.00

SATEEN PETTICOATS Black only. The $2.00 value. DOLLAR DAY, Each $1.00

C. B. CORSETS Sizes 19 to 26. The $2.00 value. DOLLAR DAY, Each $1.00

GIRLS' GINGHAM DRESSES Sizes 6 to 14 years. The $2.00 value. DOLLAR DAY, Each $1.00

SILK POPLIN SKIRTS Price now $2.98 each. $1.00 off for DOLLAR DAY, Each $1.98

BOYS' PANTS Sizes 4 to 8 years. Always $1.00 each. DOLLAR DAY, 2 pairs for $1.00

MEN'S IPSWICH HOSE First quality. Formerly 29c pair. DOLLAR DAY, 6 pairs for $1.00

WOMEN'S UNION SUITS Sizes 36 to 44. The $2.00 value. DOLLAR DAY, Each $1.00

HEATHER SILK HOSE For women. The $2.00 value. DOLLAR DAY, Pair $1.00

MEN'S OVERSHOES 1 buckle. Heavy. The $2.00 value. DOLLAR DAY, Pair $1.00

ROUND CLOTHES BASKET, 50-FT. MANILA CLOTHES LINE, 3 DOZ. CLOTHES PINS The $1.70 combination. FOR DOLLAR DAY $1.00

ANTISEPTIC DUST MOP AND NO. 6 PARLOR BROOM The $1.79 combination. FOR DOLLAR DAY $1.00

O'CEDAR MOP AND 4 OZ. BOTTLE OF O'CEDAR OIL The $1.54 combination. FOR DOLLAR DAY $1.00

CHINA SUGAR AND CREAM SETS, decorated The $1.50 value. DOLLAR DAY, Set $1.00

Timothy Smith Co.

BUILT on value — Filene's — GROWING on value

A new separate section for inexpensive hats opens with

700 new hats at $5
(sixth floor)

Scarcely any two hats alike and all particularly good values at $5

the materials: of Milan hemp, Visca, tagal and batavia straw embroidered Georgette crepe satin, Faille, gros de Londres taffeta ribbon, crepe de Chine

the trimmings: fancy feathers, burnt ostrich, floating veils, silk embroidery, flowers, pins and ornaments

$5 $5

some of the colors: gray, jade, henna, Copenhagen brown, pheasant, navy and Pekin

the styles: short brimmed flower hats, "scarf" hats, upturned brim hats, draped turbans

Flesh and white envelope chemise $3

A NEW low price for a chemise that will live through many trips to the tub; habutai, shimmery satin and crepe de Chine envelopes. $3.

MORE of those fine $35 Bolivia Coats!

THE same crystal Bolivia in the same style as much higher priced coats, the only difference being in the lining (Venetian) and the workmanship machine-made.

Filene's—Inexpensive Coat Shop—Fifth floor

"Claire" and "Lillian" very new satin and frilled blouses $3 and $7.50

On the left note "Lillian," a gleaming white satin blouse, so much warmer and prettier than a sheer Georgette blouse these shivery days, $7.50.

On right you see "Claire," one of the prettiest frilled blouses yet, finely fluted ruffle topped off with unusually good lace, $3.

White satin blouses $7.50 — Pretty frilled blouses $3

Filene's—mail orders filled—fifth floor

Colored-border handkerchiefs 29c

SUCH lively, gay colors—and they're woven, so they can't wash out. Lemon yellow, lavender and porcelain blue are some of the colors. Soft, fine handkerchiefs, 29c.

Filene's—mail orders filled—street floor

# NEW ARRESTS IN WORCESTER FIRES

**Grand Jury Probers to Act When Witnesses End Testimony Today**

Worcester, Jan. 21.—An indictment and an arrest in connection with the million dollar fires here are expected today when the Worcester County Grand Jury completes its hearing of State and city officials investigating the conflagrations.

Witnesses to testify at today's hearing were Deputy Fire Marshall McCarthy, State Officer Moll, Sergeants Anderson and Kendrick of the city police and several policemen.

While William N. Taylor, the fifty-nine-year-old watchman, remained under observation at the City Hospital, Oscar Willgarotte, proprietor of the Will & Company store, No. 338 Main street, where the police believe the three separate fires were set, was grilled by the investigators. His son, David, was also questioned.

Some person with a key to the store set the fires, according to the police. Charred papers in one of the fires were taken for examination. They were said to contain accounts of the store, in which there was a closing-out sale.

Cables are being attached to the second story of the Knowles building to pull the wall back into the ruins and relieve the block on the street.

The Worcester directory officials will be forced to retake their census of the city because of the records made recently being entirely destroyed, it was learned today.

## HARRY L. WELLS NOW LEADS EVERETT POST

Officers of Everett Post, No. 176, American Legion, were installed at a meeting preceding a dance in the State Armory. The new officers are: Harry L. Wells, commander; Joseph W. Harrington, vice-commander; George A. Kyle, finance officer; George L. Dunbar, adjutant; Joseph V. O'Donnell, insurance officer; the Rev. R. H. MacLaughlin, chaplain; Lester E. Archibald, employment officer; Charles M. Parker, athletic officer; Charles F. Ambrose, sergeant-at-arms, and William H. Prince, assistant sergeant-at-arms.

## ACCUSES CUTTERS OF DESERTING UNION

L. C. White, manager of the Boston Clothing Manufacturers' Association has issued a statement in which he asserted that ten cutters, members of the Cutters' Union of the Amalgamated Clothing Workers, had renounced membership in that organization and returned to work for the firm of Jacob Falkson & Co., at 4 Bummer street.

## India Will Boycott Duke of Connaught

Duke of Connaught

Friends of Freedom in India learned today that the Bengal Provincial Congress has passed a resolution calling on the people of that province to boycott all functions connected with the visit of the Duke of Connaught. The Duke is in India to inaugurate reform legislation.


MEN'S 15-JEWELLED WATCHES

For Friday and Saturday Only

For today and tomorrow only, we offer these 15-Jewel guaranteed accurate timekeepers—in either 12 or 16 sizes, in guaranteed gold filled cases, each

$8.75

Money refunded if these watches can be duplicated elsewhere for less than $10.00.

PRE-STOCKTAKING SALE OF HIGH-GRADE WATCHES

All the following are in guaranteed gold filled cases:

| | |
|---|---|
| Men's 17-Jewel Watches | $10.50 |
| Men's 15-Jewel Rockford Watches | $15.00 |
| Men's 17-Jewel Hampden Watches | $14.95 |
| Men's 21-Jewel Hampden Watches | $23.75 |
| Men's P. S. Bartlett Waltham Watches | $21.00 |
| Men's 23-Jewel American Watches | $20.50 |
| Men's 21-Jewel American Watches | $18.50 |
| Men's 19-Jewel Vanguard Waltham | $36.50 |
| Men's 21-Jewel Waltham Watches | $37.00 |

JASON WEILER & SONS

Manufacturing, Wholesale and Retail Jewelers Since 1870

376 Washington St.

Cor. Franklin 2nd, 3rd & 4th Floors

Open Saturday Till 9 P. M.


# "Pencil" Patient Improves

*Two-year-old Theodore P. Boisseau of Lynn and diagram showing how a pencil was imbedded in his cheek for three months.*

Theodore Boisseau, two-year-old son of Mr. and Mrs. Edward Boisseau of No. 43 Waverley street, Lynn, from whose upper jaw a piece of lead pencil three and one-half inches long was removed, is rapidly recovering from the effects of the operation, one of the most unusual, ever performed in the State.

When an X-ray was taken of the boy's face it was believed that a broken bone was the cause of the swelling on the face. The pencil, which had been imbedded in the child's face for months, was brought to light when the surgeons made an incision at the point on the upper jaw where little Edward felt the worst pain.

Last October he was struck by an automobile and in some unusual manner the pencil was driven into his face.

## Hingham Veteran Buried

The funeral of General Luther Stephenson, Civil War veteran, was held from his home, No. 19 Middle street, Hingham. Grand Army men and members of the Massachusetts Commandery, Military Order of the Loyal Legion, attended.

# TRIO CAPTURED IN SOUTH END HOLD-UP

**Police Fire Shots at Youths Charged With Robbing Vermont Man**

Three youths, all charged with beating and robbing a Vermont man, were captured on Randolph street, South End, early today, following a thrilling chase in which several shots were fired.

The trio, all of whom deny implication in the holdup, gave their names as Frank Jackson, twenty-one years old, of Bolton street, South Boston; Max Kramer, twenty-one, of Quincy street, Roxbury, and Samuel Popkin, sixteen, of Shawmut avenue.

Patrick Galvin, fifty nine years old, of Vernon, Vt., was held up by the three youths on Union Park street, according to the police. One of the trio caught him around the neck and held him while another struck him over the head, it is alleged. He was then robbed of $145.

Galvin's shouts were heard by policemen of the East Dedham street station. With the approach of the officers the trio fled, turning into Randolph street. The stolen money, it is alleged, was thrown into a doorway as they ran.

The police fired several shots after the youths who were cornered near the Randolph street playground. The money was found in a doorway by the police.

## MAINE'S FIRST WOMAN JURY OFFICER SWORN IN

Lewiston, Me., Jan. 21.—Mrs. Harriet Spiller, deputy sheriff of Mechanic Falls, the first woman jury officer in Maine, took her oath of office in the Supreme Judicial Court in session at Auburn. She will attend the second jury. Mrs. Spiller is one of the eleven deputy sheriffs appointed early last month by Sheriff Fred E. Stevens of Androscoggin County.

## DRAW PLANS FOR USE OF INDUSTRIAL ALCOHOL

Washington, Jan. 21.—Commissioner of Internal Revenue Williams, after conferring with representatives of the industrial alcohol industry, said today progress has been made in a plan to assure maximum supplies of alcohol for commercial purposes and reduce diversions of such withdrawals to illicit channels.


Special Sale

50 CENTS

PUTS IT IN YOUR POCKET

Has all the important features of a $50 watch

Special OFFER $33.75

Money Refunded if You Can Buy It Cheaper Elsewhere for Cash

$5 DOWN, $5 A WEEK

Open daily till 5:30. Sat. till 9.

ENOX JEWELRY Co.

16 Bromfield St., Boston



C. F. Hovey Co.

Established 1841

MERCHANDISE UP TO A STANDARD

Misses' New Afternoon Dresses

Radiant New Styles With a Keynote of Spring

$25

Dresses of navy taffeta have crisp side ruffles on a full over tunic and surplice waist finished with sash bow.

$15

MISSES' DRESSES of tricotine are trimmed with fibre silk braid encircling the hip line, and square neck.

$15

The Misses' Gray Shops, Second Floor

$35

Dresses of navy taffeta have the bouffant tunic enlivened with jade, blue or tan colored disks of wool embroidery.

Misses' Dresses of Tricotine and Men's Wear Serge $25

Long line dresses have long pointed collars of henna duvetyn and smart stitching; another model has self tone silk embroidered front.

Misses' Skirts

$15

All Wool Plaids

$15

Brown, blue, tan, and black and white combinations.

All Wool Plaid Skirts of exceptional material and finish.....$19.75

$35

Misses' Coats of Chamon

$35

Crushable material and a finished handtailoring make these coats a wise purchase at this price.

Coat sketched is of blue Chamon, with an attractive fancy lining, a full becoming collar and with self material trimming of buttons. This style is shown also in navy, reindeer, corsair and nubian.

We are still receiving the new length three-quarters coats, with wide fur collars, in prices $48.75 to $59.50.

Misses' Gray Shops, Second Floor



C. F. Hovey Co.

Established 1841

MERCHANDISE UP TO A STANDARD

Saturday Specials

Striking Reductions for the Week-End Shopper

For quick selling, we have assembled a group of merchandise that will give the Saturday Shopper the maximum of value. Not every department of the store is represented, but a visit to the store will show savings—opportunities on every hand.

Women's Boots, Goodyear Welt, High Heels, Broken Lots of Black Calf Oxfords $5.00

Were $9.50 to $12.00; odd sizes; a pair.....

Strapped Wrist Cape Gloves IN ODD LOTS

ALSO IMPORTED OVERSEAM LAMB GLOVES in white $1.50

Broken sizes and assortments. Were $2.50 to $4.50; at.....

Women's Coats Polo Cloth and Heavy Tweeds $25.00

Sport Models and Odd Coats; were $35.00 and $39.50; at.....

75 Women's Taffeta Silk Petticoats $3.50

Odd colorings; all jersey, or all taffeta; also jersey top with taffeta flounce; were $4.75 and $5.00; at.....

Daylight Shop, Fourth Floor

Women's Beacon Lounging and Bath Robes

ODD LOTS $5.00

The best of patterns and colors, in styles; many are satin trimmed and have cord girdles; were $7.50 and $10.50; at .....

Women's Negligee Shop, Second Floor

150 Percale Bungalow Aprons $1.45

Full made in good colors; two models, buttoned front; were $2.50; at

Fourth Floor, Summer Street

Women's Band Top Union Suits 50c

White Rib Cotton, with low neck, sleeveless and cuff knee; were 75c; regular and extra sizes.....

The Main Aisles

Women's Fibre Silk Stockings 75c

With Lisle Tops, in black, white and brown; originally $1.50 a pair; at.....

The Main Aisles

Just 100 Gillette Safety Razors $1.95

For the First 100 Men, each.....

The Main Aisles

Men's Pure Silk Stockings, Odd Lots 95c

Lisle Tops and Lisle Soles. Were $1.50 and $2, at.....

First Floor, Summer Street

Women's Pure Wool Sweaters With Brush Wool Collars $3.95

Tuxedo and Coat Models, good colors, all sizes; were originally $10.50.....

Women's Shop, Second Floor

Misses' All Wool Jersey Suits $15.00

In Season's Best Models and Colors; sizes 16, 18 and 20; originally $25.00; at .....

# LAYS SCARCITY OF BOOKS TO PUBLIC'S EAGERNESS

By REV. DR. ALEXANDER MANN,
President Board of Trustees, Boston Public Library.

I have noted with interest the effort which the Boston American is making in behalf of more books for the Boston Public Library and its branches. The need of more books, especially for the branches and for the children's departments in the branches, is well known to the trustees of the library.

Rev. Dr. Alexander Mann.

From time to time in their annual reports they have called the attention of the city authorities to the need of a much larger appropriation for the purchase of books. Official statements of this kind, however, are read by comparatively few, and it is gratifying to find a city newspaper thus coming to the aid of the library and making its need known to thousands of citizens.

**PRAISES AMERICAN'S EFFORTS.**

Such work by a newspaper is a real and valuable public service and will, I am sure, be appreciated by all who have the interests of our library at heart.

You have asked me to describe the book situation in the library. In one way it is a sad story, but in another it is a cheerful one. There is a great deficiency of books for both adults and children, but that is due to the eagerness of Bostonians for good reading matter. We should be proud of this.

The board of trustees has asked the city government for an appropriation of $100,000 to be used in buying new books. This compares with $60,000 received last year, $50,000 in 1919, and $45,000 the year before.

**CIRCULATION ENLARGED.**

This is gradual increase but not nearly enough to meet the growth in the demand for books. It must also be remembered that the cost of books has gone up over 50 per cent in the last four years.

The circulation of books has grown tremendously, taxing our facilities to the limit. In the year 1915, 2,360,732 books were borrowed; in 1918, 2,928,053, and in 1917, 2,974,455. Final figures for the year 1920 are not yet tabulated, but we have enough returns to show that there was a marked increase last year.

We have asked for something over $600,000 to maintain the library system this year, and the question might be raised why we do not cut down either items of expenditure and thus increase the amount available for books.

Let me say that we have reduced our budget for service and maintenance to the lowest figure we deem compatible with efficiency. The greatest need at the moment is more money for new books and it is that point which I am stressing.

The increased demand for books is partly due to a reaction from the war. Hundreds of thousands of men learned to use books while in the service, who previous to that time were unfamiliar with the advantages of the library.

They found that through the use of books they could prepare themselves for higher positions in the army and navy, and now that these men have returned to their home pursuits, they have continued their habit of reading. This is shown by a large increase in the demand for scientific and technical books.

Then there has been launched a big movement in Americanization, which has meant the placing of carefully selected books in various languages about America and its institutions in the various branches and reading rooms. These selections should be increased in those sections of the city where there is a large population of foreigners.

**CHILDREN WAIT FOR BOOKS.**

It is especially in these densely populated and foreign sections of the city that the need for more books is apparent. It is in the branches in these districts that children may be seen in lines, waiting for books to be returned by some reader, so that they can borrow them.

This is true, in spite of the fact that special attention has been given to the enlargement of the collections. Many of the youngsters, after waiting several hours, go home empty handed and disappointed.

We should not let this condition continue. Above all, we must see that the growing generation, those who will be the future of America, have plenty of good books to help fit them for their duties as citizens.

## BOSTON MANUFACTURER HELD FOR NON-SUPPORT

Westfield, Jan. 21.—Everett Treworgy of Boston, an ink bottle manufacturer, has been arrested charged with non-support of his wife in Southwick. Mrs. Treworgy claims that her husband has ample funds to support her. Treworgy had his case continued when arraigned in District Court.

*Get rid of that unsightly rash with*

**Resinol**

A pure, healing ointment containing a gentle medication that acts quickly and directly on sick skins, usually healing the irritated spots, and restoring skin health and attractiveness.

Don't give up when Resinol Ointment and Resinol Soap can be obtained so easily from any druggist.


# RESCUE WOMEN AT FIRE IN SALEM

**Two Helped Out of Franklin Building as Flames Sweep Structure**

Two women were rescued, and several men, whose escape had been cut off by smoke, made their way down ladders when fire started in the Franklin Building, in Washington square, West Salem, causing a damage of about $2,000. A general alarm was sounded.

Miss Annie Sullivan and Miss Margaret Trainor, who were in the headquarters of St. Mary's Guild, were assisted to the street by occupants of the building. The fire apparently started on the ground floor and worked upward.

The second floor is occupied by the Y. D. Club of Salem, St. Mary's Guild and the Rotary Club. The third floor is occupied by the Henry M. Meek Publishing Company. The occupants of the first floor are the Riley Drug Company, Salem Auto Supply Company, Patrick W. Murphy, undertaker; Stockwell & Millett, undertakers; J. J. Foley, barber, and the Salem Marine Society.

# Appeals to U. S. to Live on Vegetables

Chicago, Jan. 21.—Wanted—A nation of vegetarians.

Dr. Cumming made an appeal to the country today to stop the slaughter of animals and to live on vegetables.

Dr. Cumming is secretary of the American Fruit and Vegetable Shippers' Association, holding its annual meeting here.

"The fruit and vegetables such as we handle, and their products, could feed and clothe every man on earth," he said. "We sincerely hope for the time when the world will live on non-animal food."

# GERMANS ANGRY AT EX-KAISER REPORTS

**Holland Officially Denies Stories of Monarchistic Plotting by Hohenzollerns**

By KARL H. VON WIEGAND,
Boston American Staff Correspondent.

Berlin, Jan. 21.—The Dutch government, in a semi-official denial published today, brands as an absolute fake the inventions and sensational stories that the former Kaiser and crown prince are involved in a monarchistic plot to re-enter Germany.

Denial is also made of the story that Holland has cancelled the Kaiser and his son's right of asylum in that country.

There is much indignation in Germany over these stories which are declared to be so obviously untrue that the greater part of the Dutch and German press did not print them.

Germans allege that the stories were "planted" in Vienna and Paris for a two-fold purpose. One reason, it is asserted, was that the French militaristic party hoped again to arouse the fears of the French people regarding the restoration of the monarchy in Germany. On the other hand, German anti-monarchists are accused of trying to influence the coming Prussian Parliamentary elections.

Coupled with the reports regarding the Kaiser and the Crown Prince were rumors that Ludendorff was about to spring a counter-revolutionary movement in Bavaria to clear the path for the monarchy there. Those reports seemed so substantial that I went to Munich to investigate.

I found that the stories had their basis chiefly in a factional fight that had broken out between a portion of Escherick's civil guard organization and friends of General Ludendorff.

# CRIME WAVE IS EBBING, SAYS DRY MAN

**Would Have Been Much Worse With Saloons Open, Declares Wayne B. Wheeler**

Lynchburg, Va., Jan. 21.—"The tide is turning toward law and order, and the crime wave is being checked."

This was the declaration of Wayne B. Wheeler, general counsel of the Anti-Saloon League, before the law enforcement convention here.

"Even in New York," said Mr. Wheeler, "the comparison of the four important felonies of crime committed in 1920 with 1917 is favorable.

"It is more encouraging when we realize that the crime wave is the back-wash of the war. Other nations that are wet are hit harder by it than this country under prohibition. On December 10 Police President Schober, in Vienna, said crime has increased there five-fold this year. If saloons had been open during this period of unrest and financial stress, the crime wave would have been infinitely worse."

## $100,000 Fire in Halifax

Halifax, Jan. 2[illegible].—A damage of $100,000 resulted from fire in a Sackville street building occupied by Morton & Thompson, hardware dealers [illegible] ness

# RESCUE SKATER FROM WATERS OF CHARLES

**Tech Student Falls Through Ice; Rescued With Ladder by G. F. Harriman**

While skating on the Charles river, near Cottage Farm bridge and Bay State road, J. A. Weaver, a Tech student, fell through the ice and was rescued from drowning by Gordon F. Harriman of No. 128 Bay State road and an unidentified man.

Harriman, looking out the window of his home, saw Weaver struggling in the water, and rushed to his assistance with a ladder. An unidentified man carrying a boat hook joined Harriman. The ladder was pushed out to Weaver, who grabbed hold of a rung and was pulled to safety by Harriman.

The student was then taken to Harriman's home and given clothing and hot broth.

## PITTSFIELD MILLS TO BE REOPENED MONDAY

Pittsfield, Jan. 21.—The Berkshire Woolen and Worsted company will open up all departments in its plant next Monday, giving work to as many hands as orders demand and increasing its number of employes with the [illegible]

## WOULD RAISE PAY OF MEMBERS TO $12,000

Washington, Jan. 21.—An increase in the salaries of members of Congress to $12,000 a year will be proposed in the Senate by Senator Sherman, Republican, of Illinois, according to an announcement made by the Senator on the floor of the Senate.

## HIGHER LUMBER PRICES PREDICTED BY EXPERT

New Haven, Jan. 21.—R. R. Goodman of Wisconsin, chairman of the economic committee of the National Lumber Manufacturers' Association, declared in a speech here before the Yale Forest School that the prices of lumber were not high, but that the cost was going to increase.


**Cuticura Soap**
—The Healthy—
**Shaving Soap**
Cuticura Soap shaves without mug. Everywhere 25c.

JOYCE BROS. CO. JOYCE BROS. CO. JOYCE BROS. CO.

**OUR JANUARY**
# REDUCTION SALE
**SAVES YOU**
**1/4 to 1/2 on Good Clothes**
**Buy Now—and Save Money**
**Pay Later—In Easy Payments**

**Men's Suits** $16.50 $22.50 $28 $37.50
**Ladies' Suits** $14.50 $18.50 $24 $35
**Men's Overcoats** $18 $22.50 $27 $38
**Winter Coats** $16.50 $18.98 $27.50 $38.50
**Boys' Suits** $4.98 $7.50 $9.98 $12.50
**Ladies' Dresses** $14.50 $18.50 $24 $35.00
**Boys' O'Coats & Mackinaws** $4.98 $7.98 $10.00 $12.00
**Girls' Coats** $4.98 $8.50 $12.00 $14.00

**Furnishings, Hats and Caps, Teamsters' Coats, Shoes, Raincoats and Pants at Sacrifice Prices.**

**Furs, Millinery, Waists, Skirts, Shoes and Underwear Selling at Only a Fraction of Real Worth.**

OPEN EVENINGS—WE ARE COMPLETE OUTFITTERS FOR MAN, WOMAN AND CHILD—OPEN EVENINGS

**Joyce Bros. Co.**
HAVE YOUR PURCHASES CHARGED
**782-784 WASHINGTON STREET, Opposite Hollis Street, BOSTON**
110 Pleasant St., Malden. Mass 15 Granite St., Quincy, Mass. 24 Market St., Lynn, Mass.
4 Park Pl., Pawtucket, R. I. 470 Westminster St., Providence, R. I. 1181 Elm St., Manchester, N. H.

JOYCE BROS. CO. JOYCE BROS. CO. JOYCE BROS. CO.

**Kornfeld's SPECIALTY BASEMENT**

Mail orders filled 15c extra

**Beautiful Satin Hats**
**$2.75**
With pleated brim and shirred crown, in all the handsomest colors—black, brown, navy, henna, peacock, National blue.
For wear at once—to replace your tired velvet hat. An economy purchase.
65-69 Summer Street

**C. F. Hovey Co.**
Established 1844
MERCHANDISE UP TO A STANDARD.

**A Truly Remarkable Sale of WOMEN'S SILK STOCKINGS**
**We offer to the Discriminating Women of Boston**
# 6000 Pairs
OF
GENUINE MILANESE
# SILK STOCKINGS
**Made Under a United States Patent with a Knitted Glove Fitting Foot**
**$2.95 A PAIR**
**Formerly Sold at $5.75 a Pair**

The ingenious mind that conceived this wonderful form fitting hosiery process deserves a world of credit. These stockings are made from the finest self conforming Italian glove silk, with a double re-enforced silk top and a silk knit, patented foot that insures fit, and is altogether a stocking that will positively insure long service. It was our good fortune to make this remarkable purchase at this time and we are offering these stockings at practically one-half price.

They are made under a patent granted by the government, and are without doubt the most attractive offering in this city for some time.

Women's Stockings—The Main Aisle

**The Idea Was O. K.!**

But when Mr. Dough went off to the Country Club to rest who did he leave in charge of the office?

You'd never guess!

Yes, ma'am, Mr. Dubb and 'appy 'ooligan!

Watch the plot thicken!

See

**"Mr. Dubb"**
—IN THE—
**Boston Sunday Advertiser**
Only COMIC Comic Section in existence

## ARREST BROTHER OF SUSPECTED SLAYER

Florence, S. C., Jan. 21.—On orders from the coroner, Edmund Bigham, brother of L. S. Bigham, suspected of having killed his mother, sister and two adopted children, was placed under arrest and lodged in jail.


50¢ GREAT BUTTER 50¢ SALE
Today & Tomorrow
50,000 lbs. Choice York State Creamery
SAMPLE AND YOU WILL BUY
Best TEAS & COFFEE 39¢ ALL KINDS
Beans, California . . . 8c
Beans, Yellow Eye . 13c
Beans, Round Hort. . . 7c
Beans, York State . . 6c
Prunes New Cal. 60-50 lb. 15c
Eggs BEST FRESH 79c
Rice Choice 4 lbs. 25c
P. S.—New Line Choice Canned Goods
Just Received. Fine Quality. Low Prices
26 Pleasant St., Malden
150 Blackstone St., Boston AND All Other Branch Stores
MILLS Tea & Butter CORP.



MOTHER!
"California Syrup of Figs"
Child's Best Laxative

Accept "California" Syrup of Figs only—look for the name California on the package, then you are sure your child is having the best and most harmless physic for the little stomach, liver and bowels.—Children love its fruity taste. Full directions on each bottle. You must say "California."


# 'STORK' PACT STIRS POETS IN AROOSTOOK

### Hoof of Pegasus Lands Hard on Doctors Deaf to Night Maternity Case Calls

Houlton, Me., Jan. 21.—There are almost as many poets as potatoes in Aroostook County these days. The pact recently signed by local doctors not to go into remote rural sections at night to attend maternity cases planted the writing germ.

Judging from effusions daily appearing in county newspapers, the muse appears to have "affected half the population." The physicians have been made targets for a veritable barrage of verse. High school pupils, school teachers, hotel clerks, retired business men, constables and farmers' wives have turned "Shakespearea," and they are hurling literary spears and verbal harpoons at the medical men.

**WOMEN IN FIGHTING MOOD.**

The doctors have been meeting the intensive poetic artillery with what the public considers a very feeble return fire of excuses, evasion and alibis. Some of them have attempted to modify the terms of the pact they signed. Others are defiant.

The women are in fighting mood. They say the only solution appears to be to import "enterprising young doctors from the city."

The county is stirred. The doctors in their edict called attention to the scarcity of physicians and nurses in the region and advised the sending of maternity cases to hospitals.

They complain that many families in outlying districts summon doctors at night on needless cases. The fact that a newborn child was permitted to die and its young mother to go many hours without medical attendance after four Houlton doctors had ignored the pleadings of her husband started the rumpus.

**DOCTORS CRITICISED.**

The doctors in Houlton have been criticised for "placing personal comfort before professional duty." Poems and articles published eulogize the old-fashioned country doctor with his old horse and chaise and make comparisons with present-day physicians and their fleet automobiles that are anything but flattering.

The women claim many households cannot afford to send patients to hospitals, and point out that the two available hospitals are always overcrowded.

One of the latest poetic contributions written anonymously with apologies to Mother Goose reads:

Doctors, doctors, don't you cry,
We will love you bye and bye;
Soon with stethos you will fly.

"Doctors, doctors, don't you die!"

Another poem, signed "R. S. V. P.," deals with the death of the devil at his home. The devil directs his crown be given to Doctor X, who refused to attend a maternity case. The poem reads in part:

"For years and years I have run this dump,
And I've run it early and late,
'Tho the world's gone dry and coal's been high,
And about two-thirds of it state.

"And I've acted the way that a Devil should,
I've invented war and strife,
And I've taught the arax to brew "Home Brew"
In the kitchen's dirt and grime.

"And I've seen lost souls, shrivel up on my soles,
With pain that would make a yap bale,
But never have I refused First Aid,
To a new-born baby's wail.

"But I'm going now leaving much undone,
That I have not time to tell,
But I wish to say, my I stay away,
That I know a fit king for hell.

"So his at once to the Town of G—
And before the sun rises in the morn,
And before the first bell for Matins,
And crown him in my place."

© BACHRACH

*Mrs. Irving Marshall, Shown at Top, and Mrs. Harry Bagley, Society Women, Who Have Boxes for the Army and Navy Club's Ball.*

# Army and Navy Club Ball to Be Brilliant

Mrs. Irving Marshall and Mrs. Harry Bagley are two of the well known Boston society women who have taken boxes for the Army and Navy Club ball at the East Armory, February 2. Both Mrs. Marshall and Mrs. Bagley are enthusiastically completing, as members of the committee, the details of what promises to be the most brilliant event of many seasons. Representatives of every branch of the service, as well as veterans of the Civil, Spanish and World Wars, honorary military organizations and distinguished civilians will be present.

## TO PROBE U. S. PURCHASE OF GERMAN MONOPLANES

Washington, Jan. 21.—A deal in which the United States is alleged to have paid $166,000 for fourteen worthless German monoplanes, will be probed by Congress, if a resolution introduced by Representative Madden, Republican, of Illinois, is adopted.

The resolution calls upon Secretary of War Baker, Secretary of the Navy Daniels and Postmaster-General Burleson to explain the purchases, and also report the circumstances of the destruction of three of the machines by fire and the burning to death of three pilots.

# CLAIMS FOREIGN NATIONS WAR ON PACKERS

### Senator Sherman Says Zeal of Firms to Enter World Market Stirs Criticism

Washington, Jan. 21.—Much of the criticism of the packing industries in this country is due to the zeal of the packing companies to enter the world market, Senator Sherman, Republican, of Illinois, declared in the Senate in opposing the Kendrick-Kenyon packer control bill.

"The same opposition is heard against the United Fruit Company because of its operations in foreign markets," Sherman continued. "The opposition to the fruit company is caused by the control of one-third of the bananas in the world by the British.

"The opposition to American expansion of business is general abroad. Every opportunity to oppose the American business man is taken by foreign nations."

The packer bill will be disposed of in the Senate Monday.

## Women Doctors Elect

The New England Women's Medical Society has elected Dr. Florence Duckering president, Dr. Maud Carvill vice-president, Dr. Alice H. Higgins secretary and Dr. Margaret Kleinert treasurer.

# *Smith Girls--Amherst Boys at Peace Again*

Northampton, Jan. 21.—The cruel war is ended, the shouting and tumult have died, and the dove of peace, wearing a beatific smile and flapping an olive branch in one claw, has returned to Smith College.

Already fraternization with the enemy, students of Amherst College, has begun, and negotiations are underway looking to a resumption of friendly relations.

A peace precipice has been drawn up and everyone concerned is happy as the traditional wedding bell, or the flowers that bloom in the Spring. Tra la!

Because, as the Smith girls say, while the Amherst boys unquestionably acted in a perfectly horrid manner, and their acts were such as would arouse indignation, not so say loathing in any woman, they were without doubt inspired by certain malicious persons unworthy of notice, and why make everyone suffer for a few?

Furthermore the boys have made the amends honorable by voting unanimously that the students of Amherst wished to assure the students of Smith of their desire to co-operate in carrying out the agreement.

The agreement was reached at a conference between representatives of the students of both colleges. One of the terms agreed on was new chaperon rules for dances.

W. E. Zink, '21, president of the Interfraternity Conference of Amherst, has been delegated to see that the agreements are carried into effect and to receive and comply with any suggestions of complaint from Smith co-eds or students.

The breach between the colleges occurred over an article in one of the Amherst publications which Smith students thought reflected on them.


To Stop a Cough Quick
Take HAYES' HEALING HONEY. A double Treatment, which stops irritation, heals the throat, relieves congestion and Cures the Cough. It's good. Children like it. 30c. (Give it one trial.)—Advt.



Legal Stamps Given and Redeemed

57th BIRTHDAY SALE
The Greatest Sale in Our History!

Mail and Phone Orders Filled

TWO-DAY
Butler's SPECIALS Butler's
ESTABLISHED 1864 — For Friday and Saturday — ESTABLISHED 1864

BUTLER'S
$25 VELOUR COATS
With self and fur collars, lined and interlined; all the most desirable colors. Many are full silk lined.
OUR BIRTHDAY SALE PRICE
$12.57
Mail Orders Filled

BUTLER'S
$40 and $50 COATS
In all wool Velour, Silvertones, Bolivias, sport coats, etc.; luxurious collars of opossum, raccoon and nutria; all silk lined; brown, taupe, blue, etc.
OUR BIRTHDAY SALE PRICE
$24.57
Mail Orders Filled

Silks, Dress and Wash Goods
36-in. $2.98 Dress Silks—Mill ends of taffetas, satins, crepes, etc., in popular colors ..... $1.27
40-in. $4.00 Satin Charmeuse—Heavy all silk quality in navy and black..... $1.97
50-in. $3.98 Suiting Serge —Heavy all wool quality, in navy.. $1.47
36-in. $2.98 Chiffon Taffeta—All silk dress quality, in navy and black.... $1.37
49c Imported Jap Crepes —Beautiful heavy quality, popular colors ..... 25c
32-in. 69c Dress Ginghams —Plaids, stripes and plain colors.. 25c
Street Floor

BUTLER'S
36-In. KOLINSKY MARMOT COATS
Raccoon and Australian Opossum Collar and Cuffs.
Formerly $225
Our Birthday Sale Price
$75.57
Second Floor

TWO DAY SPECIALS IN DOMESTICS
Sheets—Double bed size, strong cotton, "Run of the Mill." Former price $1.09. Each ..... 75c
Pillow Cases, regular size, former price 75c, one of the best cottons made, each ..... 39c
Unbleached Sheeting, 40 inches wide, former price 42c a yard, extra quality for sheets and pillow cases, yd. ..... 17c
Sheets—Extra double bed size, 81x90; made of seamless sheeting. Former price $2.95. Each ..... $1.49
Fancy Outing Flannel, 1 yard wide, former price 49c a yard, well fleeced, yd. ..... 19c
Bleached Domet Flannel, heavy twill weave, well fleeced; former price 45c yard. ..... 29c
Basement

ONE-PRICE SALE OF BOYS' Suits, Coats, Mackinaws

$10 to $11.50 Suits in durable dark mixtures; latest Norfolk models; pants lined and taped; sizes 7-8-9-16-17-18 yrs. (70% wool).
$10 to $12.50 Juvenile Overcoats in various full belted models. Colors are gray, brown, green and blue. All wool heavy coatings. Inverted pleats and yoke back, 3 to 6 yrs.
$10.50 Mackinaws in rich plaids. Many are all wool. Just 21 in the lot, broken sizes.
Choice While They Last $4.99
Third Floor

BUTLER'S
BIRTHDAY PRICES IN GOWNS
Regular and Extra Sizes

Nainsook Gowns—In lace or embroidery edge models; of unusual value as Friday and Saturday Specials.. $1
Extra Sizes Flannelette Gowns Colored stripes, high or low neck models..
Fourth Floor

WARNER'S RUST PROOF CORSETS
$5.00 AND $6.00 VALUES

$2.50
Medium high and low bust models in coutil or broche, some with front lacing, finished with heavy elastic hose supporters. Not every size in every model, but a complete range in the lot.
Fourth Floor

$2.50 JAP SILK WAISTS

Good quality material in white, black and maize, made with sailor collar with hemstitching on edge; sizes up to 44. Limited quantity.
$1.57
Third Floor

Less Than ½ Price
GIRLS' COATS
Early Season Price $15.00

Girls' Coats, 6 to 14 years, in velour cloth and heather mixtures. Large cape collar and fully lined. $6.57
Fourth Floor

$7.50 CHILDREN'S Heavy Coats

In a variety of Winter weight cloths; sizes 2 to 5 yrs. only $4.57
$2.98 Children's Bath Robes—In pretty pinks and blues; 2 to 6 years ..... $1.57
Fourth Floor

For This Birthday Sale We Offer 5000 Pairs of
Women's House Shoes and Slippers

Black Low Shoes with rubber heels, sizes 4 to 8; Black Kid 1-Strap Slippers, leather and rubber heels, sizes 3 to 8, all wide widths. Come and get as many pairs as you want.
These Shoes Were Made to Sell for $2.50 and $3.00 a Pair
$1.57
This Style 4 to 8
This Style 3 to 8
Please Give 2nd Choice When Ordering by Mail
Basement

Boys' Storm King Rubber Boots
$4 to $5 Values
Sizes 11 to 2, $2.57
Sizes 3 to 6, $3.57

Men's Woolcloth Gloves
Regular Price $2.00
One-clasp and strap wrist, fleece lined throughout, in dark grey and tan.
$1.47
Street Floor

2000 SCHOOL AND PROFESSIONAL BAGS

Genuine Black Cowhide Leather, all new; perfect. $4.00 value.
$1.97
Only 500 Tan Bags, slight seconds. Made to sell for $3.50. Only.
$1.00
Come Early
Basement—Mail Orders Filled

THE SHEPARD STORES

Women's Fine Boots

Made to Sell at 9.00 to 12.50 5.85

You can now buy Excellent Boots at the price of Inferior Ones.

"Dorothy Dodd" Boots

THIS is our annual sale of Women's Boots. It is the event in which we establish a new record for value giving each year.

The 1921 sale surpasses others in **every respect but quantity.**

The quality of the boots, the style of the boots, the price marked on the boots all are exceptional and mark a new high record of accomplishment.

But the quantity is not as great as in former years.

Shoes such as we insist upon for these events are not plentiful.

We are, however, prepared to furnish your size in many remarkably fine lasts and you need not want for good boots well underpriced if you come this week-end.

*Black Boots*
*Button Cloth Top Boots*
*Boots with Cuban Heels*
*Boots with Military Heels*
*Boots with French Heels*
*Gray Boots*
*Boots with Welt Soles*
*Boots with Turned Soles*

Temple Place—First Floor

The Shepard Stores

90 TREMONT ST.

# LAND ALLEGED BOND THIEVES AFTER CHASE

### Detectives Tried to Make Deal With Pair for $20,000 Stolen Securities

New York, Jan. 21.—Two men, who, according to the police, are Eastern representatives of a Western syndicate of bond thieves, were arrested here after an exciting chase in which several shots were fired by three detectives.

The detectives had been dickering with the alleged crooks for $20,000 worth of bonds stolen from the Liberty Farmers' National Bank of Chicago in 1919. The bonds were seized along with $16,000 in cash and some alleged counterfeiters' paraphernalia.

The prisoners gave the names of Leslie Harris, salesman of this city, and Robert Duvale, salesman of St. Louis.

### FITTON FIVE ANNEXES TENTH STRAIGHT WIN

Fitton A. C. swamped St. Mary's A. C. of Lynn, 46 to 21, at Sumner Hall, Faneuil, making it ten straight for the season for the victors.


DIAMONDS

MAKE AN INVESTMENT

If You Are Contemplating Buying a Diamond Now

WE HAVE PURCHASED A CONSIGNMENT OF THE FINEST DIAMONDS AT A CONSIDERABLE SUM BELOW THEIR PRESENT MARKET VALUE. EVERY ONE WILL BE SOLD AT 30% BELOW THE PRESENT RETAIL PRICE DURING THE NEXT TEN DAYS.

PRICE RANGE WILL BE $40—$75—$100 With a few up to $900

RICHARDS

Jewelers For 33 Years

503 Washington St.



That's Why You're Tired

—Out of Sorts—Have No Appetite

Your Liver Is Sluggish

CARTER'S LITTLE LIVER PILLS will help put you right in a few days.

They act quickly though gently and give nature a chance to renew your health. Correct the immediate effects of constipation, relieve biliousness, indigestion and sick headache.

CARTER'S LITTLE LIVER PILLS

Small Pill—Small Dose—Small Price


# POLICE BALL IS ATTENDED BY 12,000

### Governor Cox Escorts Police Commissioner Curtis' Daughter in Grand March

An exhibition drill by eighty members of the force, under command of Captain Patrick King of police headquarters, was the feature of the Boston police ball, held in Mechanics Building. Officials in charge of the event estimated that 12,000 were present.

The ball was tastefully decorated and a midnight supper was served to guests. President William H. Robinson of the Police Relief Association led the grand march with Miss Charlotte M. Duncan. They were followed by Governor Channing H. Cox, whose partner was Miss Penelope Curtis, daughter of Police Commissioner Edwin U. Curtis; Lieutenant-Governor Alvan T. Fuller and Miss Lena Trumbull; Captain Philip Brown of the Governor's staff and Mrs. Alvan T. Fuller; Inspector George M. Farrell and Miss Mary Burch. They were followed by Police Commissioner Curtis "as out" the first dance which was led by Mayor Peters and the commissioner's daughter, the mayor and his wife arriving too late to participate in the grand march.

The directors of divisions were:

Division 1, James J. Hoy; Division 2, William H. Robinson; Division 3, Thomas F. Lane; Division 4, Frank Tays; Division 5, Peter J. Carlon; Division 6, John Reilly; Division 7, Patrick J. Fitzgerald; Division 8, Inc. W. H. Curtis; Division 9, Stephen J. Griffin; Division 10, Dennis F. Driscoll; Division 11, Michael J. Sullivan; Division 12, Joseph Woodard; Division 13, Daniel E. Foley; Division 14, William D. Quinan; Division 15, Charles B. McGinnis; Division 16, Joseph Cox Maguire; Division 17, Alfred H. Daniels; Division 18, Edward J. Murphy; Division 19, John F. Murphy, Headquarters. William R. Connolly, Traffic. John T. Kelley, Dispatcher. Thomas Ryan was chairman of the reception committee.

### INCREASED DEMANDS ON CHARITY IS REPORTED

Widespread unemployment has had its effect in greater demands upon charitable organizations, according to the annual report of Rev. Fletcher D. Parker, secretary of the City Missionary Society, which was read at the 104th annual meeting of the society at No. 14 Beacon street. The following officers were elected: President, William Ellison; vice-presidents, Rev. William R. Campbell and John W. Field, secretary, Charles Fletcher D. Parker; auditor, Charles E. Aldrich. Charles E. Farnsworth was elected to the board of managers.

### SAYS ERIN WILL NEVER RECOGNIZE ENGLAND

England can never restore peace and order to Ireland, Rev. John W. Meehan of Castlebar, Ireland, told the Charles Carroll of Carrollton Branch, American Association for the Recognition of the Irish Republic. He said the Irish would never recognize England again, and Ireland would continue to be a country under military occupation until it was free. The Carroll of Carrollton branch is solely composed of school teachers. The meeting was in English High School.

### NORTH ADAMS WORKERS' SAVINGS SHOW INCREASE

North Adams, Jan. 21.—Although many local residents are experiencing the effects of part-time employment through industrial depression, bank deposits here indicate they saved considerable of their earnings while working. The local banks report increases totaling $1,294,000 in their savings departments for the last year and the amount of money now on deposit is $9,934,275.

# Hub's 'Finest' as Seen by Artist Harmony

GOVERNOR CHANNING H. COX
MISS PENELOPE CURTIS
POLICE COMMISSIONER CURTIS
CAPT. DANIEL G. MURPHY
JOHN E. McGARR CAMP INSPECTOR
SERGT. JOHN MURPHY
PATROLMAN JOSEPH SCOTT PRESIDENT
CAPT. ANGLEY & ARMSTRONG BUREAU OF CRIMINAL INVESTIGATION
MISS ALICE DUNCAN
CAPT. JAMES D. SULLIVAN
CAPT. PATRICK E. KING DIRECTED THE DRILL
CHIEF MARSHAL C. C. McCLOSKEY VICE-PRES.
CAPT. JOHN DRISCOLL

*"Close-ups" at Mechanics Hall last night when Boston's police force gave an exhibition drill, directed by Captain Patrick F. King, and enjoyed the annual ball. Governor Cox and Miss Penelope Curtis, daughter of the Police Commissioner, are seen in the sketch, stepping a lively measure.*

### CITY READY TO BUILD BIG $800,000 BRIDGE

A bridge at a cost of $800,000 will be built between Charlestown and Chelsea if a bill now before the Legislature becomes law. James H. Sullivan, Commissioner of the Public Works Department, and Joseph P. Lyons of the City Law Department represented Mayors Peters at a meeting of the Massachusetts Real Estate Exchange. Mayor Brush of Chelsea headed a number of business men from that city and Revere, and was told by Mr. Lyons that Mayor Peters was ready to push the work on the bridge as soon as the Legislature passed the bill.

### THREATENS TO SELL RAILWAY FOR TAXES

North Adams, Jan. 21.—Unless the Berkshire Street Railway Company pays its real estate tax for 1919 before the end of the present month the property will be offered for sale at public auction. City Treasurer James O'Halloran has served a demand upon the company for payment of the tax. The 1920 tax of the company is also unpaid.

### SLAYTON CHOSEN HEAD OF TAXATION BOARD

Councillor John C. F. Slayton of Melrose has been chosen chairman of the board of appeal on taxation. The board consists of Councillor Slayton, Henry F. Long, commissioner of corporations, and Alonso B. Cook, State auditor.

### FINE ATTLEBORO MAN ON LIQUOR CHARGE

Attleboro, Jan. 21.—Albert J. Winchest, whose home is Millard avenue, North Attleboro, was raided by the police was fined $50 in the local court for illegal keeping of intoxicating liquor. Two gallons of whiskey were seized.

# BAIL REDUCTION REFUSED NORTH END BANKER

### Alleged Attacker of Benjamin Swig Claimed $10,000 Bail Is Excessive

An effort was made before Judge Irwin in the Superior Criminal Court to have the bail of Nicola Sciaraffa reduced from $10,000 to $2,000, on the ground that the former sum is excessive in view of what actually occurred at the Tremont Trust Company.

Sciaraffa is now in the Charles street jail in answer to the Municipal Court to a complaint charging him with an assault with intent to kill Benjamin Swig, treasurer of the Tremont Trust Company, and Julius Shapiro, on Friday last. It is claimed that Sciaraffa at the point of a revolver demanded $50,000 from Swig.

According to counsel the purpose of the accused in going to the trust company was to induce the officials to pay over to him the sum of $15,000 he claims to have on deposit there, so that the money might be used for depositors in Sciaraffa's private bank on Prince street, now in the hands of a receiver. A dispute arose as to the transaction. Statements that Sciaraffa had demanded $50,000 were declared not to be the fact.

Judge Irwin inquired if Sciaraffa did not demand the money, and counsel for the latter replied in the negative. Assistant District Attorney Kinney, who opposed a reduction of bail, said that witnesses would testify that a demand for $50,000 was made. That demand apparently was assented to, but only for the purpose of grappling Sciaraffa and getting his revolver from him.

Judge Irwin said that unless he later changed his mind the bail would remain at the present figure.

### 1,500 MEALS A WEEK FOR NEEDY IN TOLEDO

Toledo, Jan. 21.—Soup kitchens and breadlines may be in operation here soon. City officials began preparations today to meet the increasing demand from unemployed and their families, many of whom are facing starvation, and have decided to open soup kitchens unless the situation rapidly improves. A group of merchants has agreed to furnish, free, 1,500 meals a week to the needy.

### MORPHINE OWNERS FINED $100 EACH

Harry Sunderland of West Newton street and Samuel Cohen of Browning avenue, Dorchester, following their plea of guilty to a Federal indictment charging them with unlawfully having in their possession with intent to sell five ounces of morphine sulphate, were fined $100 each by Judge Clarence Hale of the Federal Court.

# Fox Hunters Halt Chase to Fight Farm Fire

Milford, Jan. 21.—Members of the New England Fox Hunt Club, holding an annual meet here this week, have come into prominence as impromptu fire fighters.

While chasing the wily fox in the vicinity of Bellingham, the hunters were attracted by a cloud of dense smoke, which on investigation, proved to be a farm house afire, with the adjoining garage and barn in peril.

Although the house and contents were destroyed, the garage and barn were saved, after a small shed between the barn and house had been forced from its foundation and removed a short distance by the hunters.

In the house was a hound dog which was also saved. The owner of the property is George Crooks, who with his family, was away at the time. Damage is estimated at $3,000.

# BOSTON SHIP CONCERN IS BANKRUPT

### Lowrance Navigation Co. Files Petition Blaming Drop in Freight Rates

The Lowrance Navigation Company of No. 169 State street, this city, following a vote of the company's stockholders, have just filed a voluntary petition in bankruptcy in the Federal Court, the schedule showing liabilities of $180,477.71 and assets of $181,827.68. Accompanying the petition is a statement declaring that "a sharp and unexpected decline in freight rates and consequent loss to the company" is the reason of the concern's insolvency.

The only secured creditors, according to the schedules, are First National Bank of Boston, which have claims valued at $21,672.84, of which $17,500 is a debt, and the Berwind-White Coal Mining Co. of New York, who have secured claims valued at $16,000, of which $11,000 is debt.

The secured claims of the First National Bank are for assignment of claims of the Taggart Coal Co. of Savannah, Ga., and an assignment of freight and insurance on the steamship Basan.

The secured claims of the mining company are for an assignment of collier freight on the steamship Sichang.

The Lowrance Navigation Co. gave its occupation as shipping.

### Lynn Player Wins

Timothy J. Titus of Lynn, scoring 13 points, won the first of a series of handicap tournaments to be played at the Wells Memorial Checker Club rooms.

Hanover.

# $1,300 REWARD FOR TRADUCER OF POLICE

### Springfield Officials Hunt Author of Letter Charging Aid to Liquor Runners

Springfield, Jan. 21.—Thirteen hundred dollars in cash awaits the person who can furnish Detective Captain Frank W. Quilty with information leading to the expose of the author of a letter charging him and the police department with aiding liquor running.

The offer has developed from a story published yesterday by a local paper with portions of the letter signed by "Jacob Kalanovitis." The paper's story describes the investigation of the charges since receipt of the letter, January 6th, and gives the police a clean bill of health.

A man named Jacob Kaganowitis of New York city and formerly a Springfield resident has been examined by the Board of Police Commissioners and exonerated in connection with the case. The name on the letter was signed by typewriter. The letter is declared a forgery by the commissioners.

Mayor Leonard who, with the commissioners, received a copy of the letter has declined to place any credence in it.

Detective Lieutenant James T. Raiche and Attorney William J. Granfield, named in the letter with Captain Quilty, are contributors to the reward.

### SEEK PARDON FOR HAVERHILL SLAYER

Haverhill, Jan. 21.—City officials and citizens appeared at a hearing before the Prison Board of Pardons in Boston to plead for the pardon of Thomas F. Murphy, this city, serving a life sentence for the murder of his wife with a knife in April, 1907.

Alderman George W. Munsey, Jr., represented the petitioners. Nobody appeared in opposition. The commission took the matter under advisement.

### ALLIES WANT GERMANY TO BEGIN WAR PAYMENTS

London, Jan. 21.—The Daily Express understands that Allied delegates to the conference at Paris Monday will insist that a start be made by Germany upon the reparations payments. The figure set is declared to be 1,000,000,000 pounds yearly for the next five years, to be paid in cash and goods.

### VOLSTEAD ACT DOES NOT SUPERSEDE VIRGINIA LAW

Richmond, Va., Jan. 21.—The Volstead act does not supersede State prohibition laws and the State courts therefore have authority to enforce State laws, the Virginia Supreme Court of Appeals declared today in contentions of counsel for Edward Allen of Newport News.


Hair Nets, regular price 2 for 25c, 89c per dozen

Maurice Hats

STYLE WITHOUT EXTRAVAGANCE

Dotted French Veiling 69c yd.

Special Value Sale of Smart Mid-Season Hats

$2.98, $3.98, $4.98 $5, $6, $8 Values

This special value sale enables you to make worthwhile savings on the most seasonable styles which are now being featured in the millinery modes of the day.

A choice selection of advance Spring styles in Batavia, Straw, Hair and Silk Braids and combination of Straw and Satin or Gros de Londres Silk, now so much the vogue

MAURICE HATS ARE FAMOUS FOR THEIR VALUES

Special Values—Trimmed Satin Hats Former Values $5 and $6 $2.00

An Entire Bldg. Next to A. Stowell's

Maurice Inc.

16-18 WINTER STREET

Don't Forget the Number



BOYLE BROS.

has long stood for Quality—Quality of fabrics, Quality of workmanship—and prices that are consistent with that quality.

There are no clothes that give more service per dollar than Boyle Bros. Style Quality Clothes, for both men and women.

You will find it real economy to do your credit buying here. We save you 20% to 50%, and give you Long-Time Credit.

Men's Suits and Overcoats $16.50 $19.50 $24.50 $29.50 $34.50 $39.50

Women's Suits and Coats $12.48 $17.50 $22.50 $27.50 $32.50 $34.50

Boys' Suits, Overcoats, Mackinaws $4.48 $7.48 $9.48 $12.48

Women's Dresses $12.50 $16.50 $18.50 to $32.50

Girls' Coats $3.98 $7.49 $10 $13.50

CLOTHING ON CREDIT

Hats, Shoes, Furnishings, Watches, Diamonds, Jewelry at Reduced Prices.

Waists, Skirts, Underwear, Shoes, Furs, Millinery, Lowest Cut Prices.

PAY WHAT YOU CAN

A LITTLE NOW AND THEN

NO MONEY DOWN

—BOYLE BROS.' WAY

This is the way to Buy in Hard Times. Now is the time to buy before prices go higher. They are at the bottom now. Buy now and save $10, $15 and $20 and take your time about paying for it.

BOYLE BROS.

853 Washington St. Open Evenings.

EDWARDS 8 Winter St.

KEILTY'S 765 Washington St.



A. SHUMAN & CO.

*Unequalled Value and Quality in*

Shuman Clothes

at 33⅓% less than regular prices

Not a dollar's worth of merchandise bought for this sale. Every garment, made in Shuman Shops, by New England Labor, measures up to our high quality standard.

Men's and Young Men's Suits and Overcoats at unparalleled price concessions.

Deduct ⅓ from price tickets at time of sale.

*20% Discount on Men's, Young Men's and Boys' Furnishings, Hats and Shoes.*

A. Shuman & Co. Boston Shuman Corner

THE SERVICE STORE

Store Hours 9 to 5:30, Saturdays Included

# BOSTON MEN TO AID HARVARD ON FINANCES

**62 Graduates to Take Up Duties After Close of Endowment Campaign**

Sixty-two Harvard graduates from all over the United States, prominent in business affairs, have been chosen by John W. Prentiss, '98, of New York, president of the Associated Harvard Clubs, to serve on a committee of service to assist in solving the financial problems of the university after the close of the endowment fund campaign.

The committee of the committee is G. Cone Kimball, '00, Mr. Prentiss predecessor as president of the Associated Harvard Clubs.

**BOSTON MEN ON BOARD.**

Four vice-presidents represent different parts of the country. They are Percy S. Straus, '97, of New York; Morten D. Hull, '89, of Chicago; B. H. Dibblee, '98, of San Francisco, and Landon Thomas, '05, of Augusta, Ga.

The other members of the committee, most of them business men, are as follows

Charles P. Parin, '88, New York; John D. Prince, '88, Boston; Frederick H. Allen, '88, New York; F. S. Hugus, '90, Woodstock, Vt.; John Roberts, '86, Boston; Henry M. Keyes, '90, Washington; H. Fletcher, '91, Bristol, R. I.; Edward W. Brooks, '91, Brookline; Robert F. Herrick, '90, Boston; Charles H. Bond, '90, Boston; Edward W. Ayer, '91, New York; Frederick W. Allen, '91, Chicago; James R. Jenkins, '91, Orange; Alex Wilson, '91, Harvard, '91; Philip Reid, Mass.; Alexis I. Dupont, '92 Wilmington; Del.; F. Ray Martin, '92 New York; Thomas F. Ray Martin, '88 New York; E. M. Weld, '93, New York; Joseph D. Black, '93, Jr., Vernon Marmon, '93, New York; Clarence K. Wilson, '93, Washington, D. C.; Thomas B. Gannett, '97, Boston; Evan Rolfe, '97, Pittsburgh, Penn.; Louis L. '97 Stirming-Bridge, Charles Chapin Jerome, '98 New York; Prescott B. Wood, '98, Philadelphia; Nathaniel Ayer, '98, Boston; A. Warland, '00, Bos.; Milwaukee; Eliot Wadsworth, '00, Boston; W. H. Batchelder, '01, Windsor, Vt.; David Daly, '01, Kansas City; James Lawrence, '01, Boston; Morris B. Brownell, '01, New Bedford; George S. Barton, '02 Worcester; Richard Derby, '02, New York; Gardner H. Perry, '02, New York; Union, '02, New York; Joseph H. Choate, '03, New York; Thomas P. Hinman, '03, '04, Brooklyn; Farnum P. Wentworth, '03, Cleveland, Ohio; Bryan V. Rockes, '04, Rochester; George P. Eyler, '04, Philadelphia; William D. Bates, '05, Chicago; Walter F. Lees, '05, Chicago; Walter A. McNeil, '05, Richmond, Va.; Pearson Wells, '06, Detroit; William Bates Canaday, '07, Baltimore; John Richardson, '08, Boston; W. C. Cochran, '08, Providence; Robert W. Kenny, '10, Boston; Richard Saltonstall, '10, Boston; Edward Bacon, '10, Boston; Charles F. Bell, '10, New York; W. Rodman Peabody, '17, New York; Frederick W. Allen, '18 New York

President-Emeritus Charles W. Eliot, '53, of Cambridge, remains as chairman of the Associated Harvard Clubs' committee on postwar policy for overseers, according to the roster of committees made public by President Prentiss, while Langdon P. Marvin, '98 of New York continues at the head of the committee on memorials in honor of Harvard men who gave their lives in the war

**NAMES WASHBURN CHAIRMAN.**

As chairman of the committee on memorial to Theodore Roosevelt, '80, which is concerned with plans for some recognition by Harvard University of the services of its distinguished son, President Prentiss has appointed Charles G. Washburn, '89, of Worcester classmate and biographer of Colonel Roosevelt.

Eliot Wadsworth, '90, president of the Harvard Alumni Association, and John W. Prentiss, '89, president of the Associated Harvard Clubs, are leaving for Chicago on the first lap of a trip about the country. They will visit the Harvard Clubs in several of the principal cities of the country.

Robert H. Hallowell, '96, of Readville, has been appointed chief marshal for commencement day by the directors of the Harvard Alumni Association. The chief marshal is always a member of the class which is celebrating its twenty-fifth anniversary.

## MEMBERS OF HAVERHILL RENT BODY TIRED OF JOBS

Haverhill, Jan. 21. — Alderman George W. Munsey, Jr., Fred M. Knight and A. T. Colcord, members of the Rent Commission, want to resign. They say they are tired of their jobs and there is no "rent-commissioning" to do.

The commission last year succeeded in getting many landlords and tenants to reach a satisfactory agreement.

## HUNT FOR AUTO DRIVER WHO LEFT VICTIM IN ROAD

Andover, Jan. 21.—The Andover police are searching for the driver of an automobile which struck and injured Alfred Brunette of No. 10 Gilbert street on Andover road to Lawrence. Brunette was found unconscious in the road by passengers on a Lawrence-bound car. He was returning from work when he was struck.

BIG
Mark-Down
ON ALL OUR
Men's and Boys'
Suits and Overcoats
(CREDIT TERMS)
National Supply Co.
LEONARD A. CATES, Mgr.
46 TEMPLE PLACE
SECOND FLOOR

# Wants a Wife; Likes Brockton Girls

Brockton, Jan. 21—Patrick Hagan of No. 1 Pleasant street, Amherst, a soldier in the World War, has a decided preference for a Shoe City maid when he picks the future Mrs. Hagan. With this in view he has written a letter to a local man outlining his "campaign."

"I am an ex-service man," he writes, "and am tired of being single. Last Summer, down in your city, I met some fine girls compared to those in other cities in which I have lived. I am thinking of getting married and your city appeals to me.

"I intend with your help, to pick my mate in Brockton. The girl will not have to worry that I do not have the worldly goods. Also I shall guarantee to make her happy and contented."

## ROSLINDALE GIRL TO PLAY LEADING ROLE

Miss Kathleen Mahoney of Roslindale is to play the leading role in "Weighed In Love," a musical comedy, to be presented tomorrow night by pupils of the Mme. Lyman School for Stage Children. Others who will appear in the play are Catherine McKenna, Doris Cook, Frances Mitchell, James Nee, Gertrude Nee, Dorothy Mahoney, Florence McNally, Alice Nee, Helen Farrell, Ruth Furbush, Irene Mooney and the Cowperdee sisters.

BOSTON EVENING

Kathleen Mahoney

# $20,000 WON BY BRIDE AT ROULETTE

**Betty Schwartz Staked Luck on Age; Husband Takes $12,000 at Craps**

New York, Jan. 21.—Honeymoon luck came the way of Mrs. Betty Schwartz, pretty twenty, and a bride of less than six weeks, when she spun Monte Carlo with her wedding journey.

Betty Schwartz

Having never been a lucky number, the lucky number, the lucky number, the

# DRINK EXPORTS ARE MAKING U.S. 'DRY'

**Supply to Be Gone in Two Years, Says Washington Official**

In less than two years the supply of whiskey and [illegible] in the United States will be exhausted if shipped abroad and the people who have been supplied from this source will be forced to drink [illegible] says if Henry [illegible] secretary of prohibition at Washington, who is in Boston on a business visit.

Hardin [illegible] quite remain sober, and at the rate it is being shipped abroad the supply cannot possibly last more than twenty-four months, shipments are being made under a "joker" which the exporters have discovered in the law permitting specially denatured whiskey for export, stating the liquor is for medicinal purposes.

The flood of good American liquor to thirsty throats overseas is shown by the figures for the seven months of last year.

Shipments for that period reached 32,[illegible] gallons, a value of [illegible] more than $[illegible] 000. Last year the value of the same period would be [illegible].

"The ease with which liquor can be transported out of the United States is shown by the fact that [illegible] to Paris the same day [illegible] 20 to 30 hours.

"When the supply of whiskey is exhausted [illegible] resumed for converting [illegible] into alcohol," said Mr. Day, "I am afraid that from the point of view of the [illegible] interference with the [illegible] found it necessary to [illegible] movement of [illegible] our waters."

## CLARA HAMM SORRY TRIAL IS NOT EARLIER

Fort Wayne, Ind., Jan. 21.—Mrs. Smith Hamm [illegible] slayer of Jane L. Hamm, [illegible] Republican national committeeman, [illegible] Benaiah Armstrong, are from Ardmore, Pa.

"I am sorry that [illegible] am sorry that [illegible] Mrs. Hamm [illegible] February [illegible] woman [illegible] with her attorneys. She was accompanied by [illegible].

## FIGHTS SUIT

MRS. W. E. D. STOKES

# HARDING NOW ON HIS WAY TO FLORIDA

**Golf and House-Boating to Give Him Chance to Get Exercise**

On Board [illegible] Harding's Train, en route to Florida, Jan. [illegible] Harding [illegible] Washington [illegible] Florida [illegible] golf [illegible] house-boating [illegible] ultimate [illegible] Jacksonville [illegible] Mr. Harding [illegible] Miami [illegible] Mrs. Harding [illegible] Mr. and Mrs. [illegible] Mr. and Mrs. [illegible] Mr. and Mrs.

### CITIZENS FREE CLERGYMAN WHO WOULDN'T 'SQUEAL'

Amarillo, Tex., Jan. 21.—A citizens' committee today effected the release of the Rev Morgan Lee Starke, noted Methodist Episcopal evangelist of Brooklyn, N. Y., after he had spent eighteen hours imprisonment at Canyon a mining town near here. The [illegible] evangelist, jailed because he refused to reveal where he had witnessed a [illegible] on behalf of the [illegible]. A score of guards had been thrown around the [illegible] during the night to prevent a jail delivery by [illegible] citizens.

### LAWRENCE EX-SERVICE MEN FIGHT TO KEEP JOBS

Lawrence, Jan. 21.—Fourteen ex-service men, many of whom fought at Chateau Thierry and Argonne and one of whom was wounded in action say they will not quit the fight to retain their [illegible] jobs here [illegible] this town but [illegible] Alfred [illegible] to reveal where he had witnessed a [illegible] on behalf of the [illegible]. A score of guards had been thrown around the [illegible] during the night to prevent a jail delivery by [illegible] citizens.

# WATCH MOVIES IN FOLLOWING $5,000 TEST

**Attendance at Nearly 400 Co-operating Theatres Will Aid Identifying Photos**

[illegible] participants in the $5,000 Movie Player Identification Test will find today's pictures, [illegible] on the Picture Page.

[illegible] there will be no further showing of [illegible] pictures in motion-picture theatres. That feature of the $5,000 Test comes with today. Participants still will have [illegible] ment of the [illegible] which will come to them through regular visits to the co-operating theatres, however, and we urge this course upon them with all the strength of printers' ink.

WATCH THE MOVIES

[illegible] to put to the most [illegible] use. This is the best equipped all for those who have made up their minds to earn a part of the $5,000. The magazine will help there are books devoted to it. Who's Who of the Films, lobby [illegible] are not to be overlooked. [illegible] it is of all to consult all editors upon the offerings [illegible] pictures theatre.

NEARLY 400 CO-OPERATING.

It should go without saying, but the Movie Editor feels that it ought to be said, that the [illegible] newspaper part [illegible] recommend to [illegible] nearly [illegible] hundred theatres which [illegible] co-operating in the Test [illegible]. The list has been published [illegible]. You [illegible] will find the name and location of the co-operating theatre [illegible].

Straight through the Movie Editor will [illegible] without a clue to any one. Nobody has [illegible] to complain even that he has shown "two pictures of Clara Kimball Young." He doesn't say that he has shown two [illegible] of that beautiful young woman, or two of any other player, and he isn't saying that he has not or will not "repeat"—but that you remember was one of the "sticks" of yesterday's anonymous correspondent.

Of course, the Test gradually will become more difficult—but stick! When all is over and the list of players' names is printed you will see that the two newspapers have kept faith in every particular.

Be sure that when a puzzler comes along you will not be a quitter in your temporary difficulty. Two hundred and nineteen of you MUST divide the $5,000. One of you—who really knows the people of Studdwland—will walk away with $1,000 in cash.

### 4 GENERATIONS ATTEND HAVERHILL REUNION

Groveland, Jan. 21—Mr and Mrs Albert S. Barker, who spend most of the year at Plum Island, but who return to this town during the coldest weeks of the Winter, entertained a family party at their Winter home on Gardner street. The gathering included four generations, the oldest, the mother of the hostess, is eighty-three years. Herbert Smith, aged five months, is the youngest member of the large family group.

### HOLD HOOVER DINNER IN BROCKTON NEXT WEEK

Brockton, Jan. 21.—Brockton will have a Hoover dinner Tuesday evening, February 1, at the Y. W. C. A. in the interest of the fund being raised by the committee on Near East relief for the children of Central Europe. Accommodations have been made for 400 guests at $1 per plate and Superintendent of Schools John F. Scully will act as toastmaster.

### ALLEGED SHOE THIEVES ARRESTED IN HAVERHILL

Haverhill, Jan. 21—Samuel Cloffa, Mihran Vosgerichian and Morris Merlowitz, three local shoe jobbers, secretly indicted by the Essex County grand jury in connection with the larceny of shoes valued at $1 [illegible] from the Hoegian Shoe Co. Bonds were arrested here and [illegible] to be held [illegible]

### NASHUA MAN TO BE TRIED FOR TALKING REVOLUTION

[illegible] of the Government of [illegible] United States, will be the next [illegible] Supreme Court to [illegible] Nashua, N. H., Jan. 21. The [illegible]

[illegible] possession for distribution printed matter which advocates, encourages and favors the overthrow and [illegible] of the government of the United States [illegible] unlawful means and [illegible] violence.


# R.H.White Co.

Mail and Telephone Orders Filled—Beach 3100

## Big, Warm Silvertone or Velour Junior Coats Marked Down TO $19.75

Sizes 13 to 19 years.

Big comfortable coats with convertible collars that may be turned up high to keep out the cold winds that beset one on one's way to High School.

A few have fur collars.

Cross belts, fancy stitching Pockets, of course.

*Brown or copenhagen blue*

NEW!

## Girls' Tweed Raincoats

With hat to match. $8.75

*Sizes 10 to 14 years*

To protect the girl completely from the rain. Cut full enough to allow the wearing of a sweater underneath.

Second Floor, Centre

## Time for Your New Mid-season Super Style Trade Mark Registered HAT

Spring shows itself in the new hat long before the first crocus.

It is in January that one notes the style tendencies in color and line for the new season.

Best of all, one may wear an inexpensive midseason hat and look distinctive because it embodies the last word in style.

### The Trimmed Sailor

No longer does the sailor go plain and unbedecked. Now it appears smartened with cunning clusters of flowers, with fancy feathers, with long silk sash ends that flutter coquettishly over one's ear.

### Bright Colors

Women who have been wearing dark colors turn to bright silk hats.

*Henna—Jade—Tangerine—Peacock Blue —Pheasant—Plenty of Black*

### Pearl Gray

Is so important as to deserve mention all by itself. Whole hats of pearl gray. Trimmings of pearl gray on blue.

### Straw and Silk Combination Silk Gros de Londres. Taffeta. Faille.

$5.00 $6.50 $7.50 $10.00

Second Floor, North

*Special Values in*

## DIAMOND *Engagement Rings*

$50, $75, $100, UP TO $500

OUR prices will average 25 to 33% lower than can be found elsewhere on diamonds of the finest quality.

DIAMONDS now are priced as low as they will be this year. Prices are sure to be much higher. Take advantage of existing conditions and BUY NOW.

The E. B. Horn Co

Established 1839

429 WASHINGTON ST.



Boston Brockton Beverly Lynn Hyde Park Providence Worcester Springfield

WE prepared for a big business on this sale and, while the response to our first announcement taxed our service and our facilities to the utmost, we trust that everyone was served to his entire satisfaction. Suit your own convenience in coming. The stock is so tremendous that the assortment will be just as good next week as now. Whenever you come, give us as much time as possible on alterations.

# Entire Surplus Suit Stocks *from* Kuppenheimer *and* Rochester's Best Maker

Taken over by the Kennedy stores for quick disposal at prices way under what such good clothes will sell for next spring. This is another instance of "distress" prices—another case where the price pendulum has swung too far the other way in order to dispose of merchandise quickly—a good illustration of how over-production may turn a manufacturer's possible profits into a big actual loss.

## *The* Suits *from* The House of Kuppenheimer

The good style and high quality of Kuppenheimer Clothes are too well known to call for extended comment here. In this surplus stock of suits is every size and model that was made for this season, and the fabrics are exceptionally choice and handsome.

*Made to Sell at $50 and Up*

$24.50 $29.50 $37.50

## *The* Suits *from* Rochester, N. Y.

These suits---attractive all wool, finely tailored—were made by the largest and best-known manufacturer in that great good clothing centre. We're requested not to advertise the maker's name, but it's in every garment where you can see it when you come in.

*Made to Sell at $45 and Up*

$15.50 $19.50 $24.50 $29.50 $37.50

***We are selling these suits at little or no profit to ourselves, but are distributing them through our stores for the double purpose of keeping our organization intact—an important consideration just now—and of providing New England men with the most extraordinary clothing values that have ever been seen in these parts—an important consideration at any time.***

*Hours 8:30 to 6:00 Daily*

# Kennedy's

*Summer and Hawley Streets*

*New England's Largest, Livest, Leading Men's Store*

## KING OF SPAIN NOW IN MOVIE CORPORATION

Madrid, Jan. 21.—King Alfonso is the moving spirit in a new film corporation organized [illegible] is one of the principal shareholders [illegible]


## DON'T SUFFER WITH NEURALGIA

Use Soothing Musterole

When those sharp pains go shooting through your head, when your skull seems as if it would split, just rub a little Musterole on your temples and neck. It draws out the inflammation, soothes away the pain, usually giving quick relief.

Musterole is a clean, white ointment, made with oil of mustard. Better than a mustard plaster and does not blister.

Many doctors and nurses frankly recommend Musterole for sore throat, bronchitis, croup, stiff neck, asthma, neuralgia, congestion, pleurisy, rheumatism, lumbago, pains and aches of the back or joints, sprains, sore muscles, bruises, chilblains, frosted feet—colds of the chest (it often prevents pneumonia). It is always dependable.

30c and 65c jars; hospital size $3.00

MUSTEROLE
WILL NOT BLISTER

COLDS

"Pape's Cold Compound" Breaks any Cold in Few Hours

Instant Relief—Don't stay stuffed up! Quit blowing and snuffling! A dose of Pape's Cold Compound taken every two hours until three doses are taken usually breaks up any cold.

The very first dose opens clogged nostrils, relieves [illegible] of your head; [illegible] nose running, relieves the headache, dullness, [illegible] and aching.

Pape's Cold Compound acts quick, safe and costs only a few cents at drug stores. It is [illegible] and [illegible] Don't accept substitute. Ask [illegible] to assure them [illegible] quinine—insist on Pape's!

Handy tin boxes of 12 tablets cost but a few cents—Largest package


# J'Ever Hear a Whale Grunt? Listen on the Oscillator

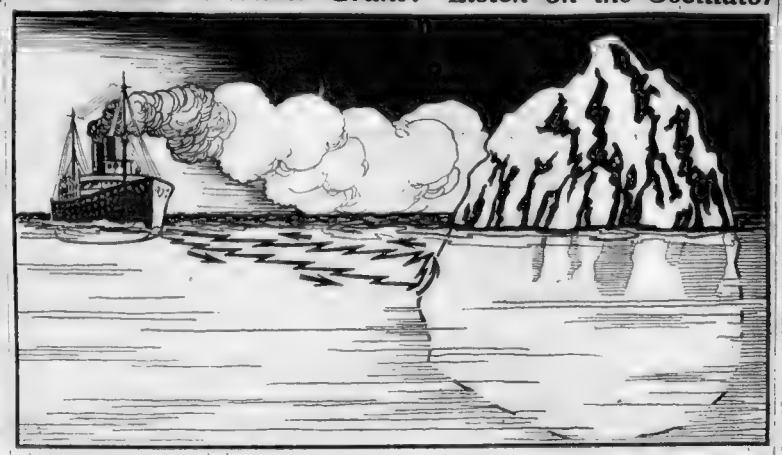

The novel machine called the [illegible] the forecastle, an interesting speech [illegible] part in the scene, would seem [illegible] with the device of the phrase of icebergs. The oscillator is placed in the forward hold of a ship with the face of the apparatus exposed to the ocean. The sound vibrations are made with this large steel disc, the operator being stationed in the upper part of the ship. He receives sound waves with an apparatus similar to a telephone receiver and sends with an apparatus not unlike a telegraph key. What was accomplished with an oscillator during the war. A German submarine was disabled. Allied ships stood by to finish the enemy craft if she emerged. One of the ships was equipped with an oscillator, and by use of it could hear twenty-one revolver shots when the Germans took the suicide route in preference to suffocation or capture. *are distinctly recorded on a telephone-like attachment of the invention. This device, it is claimed, would have prevented the sinking of the Titanic.*

The time has come [illegible] Mr. Fay, To speak of many things, Of granting whales and whistling fish And [illegible] manufacturer of pie [illegible] Apologies to the late Lewis Carroll

Did you, gentle reader, ever hear a whale grunt?

Well, [illegible] was once, a dead [illegible] positive [illegible] of [illegible] head; [illegible] nose running, [illegible] the headache, [illegible] and aching.

Pape's Cold Compound acts quick, safe and costs only a few cents at drug stores. It is [illegible] and [illegible] Don't accept substitute. Ask [illegible] to assure them [illegible] quinine—insist on Pape's!

To all of which you undoubtedly

grunter with a loud and [illegible] "No," and said "neither did you, since July 1, 1919."

You want to know what kind of [illegible] a [illegible] does of it, high out of white paper and everything.

Just bear with us a moment. The [illegible] are not as difficult as they [illegible] Universalogist Miles [illegible] a device which [illegible] walk, although you may not hear it with the [illegible] ear.

The answer is the oscillator, a scientific instrument used by seamen to hear what is going on under the surface of the water.

**REGISTERS ALL SOUNDS.**

It registers all sorts of sounds, from the rush of a school of swimming fishes to the echo that comes [illegible] of an iceberg when a steam whistle is blown in its vicinity.

The oscillator is one of the most important of inventions, and Mr. Fay referred to in the little verse at the top is its prophet.

He is Harold J. W. Fay, general manager of the Submarine Signal Company of State street, manufacturers of the Fessenden oscillators. He is full of his subject, and the nonsensical questions do not represent what he really thinks of his contrivance.

An oscillator is made for the [illegible] and it is the very important one that if the Titanic had been equipped with it that vessel would have discovered the presence of the iceberg and would [illegible] struck it.

Hear Mr. Fay on the oscillator and what it can do and has done. "Whales certainly do grunt," he said. "That was he why they are sometimes called sea-going pigs.

[illegible] while experimenting [illegible] North Sea with [illegible] heard [illegible] grunting of the big sea pigs as they [illegible] their way through the deep."

Mr. Fay has not pretended to know why whales grunt. He states the fact and lets his hearer draw his own conclusions.

**A WORLD HAVE SAVED TITANIC.**

"This instrument is marvellous," he continued. "It can be so perfected as to record the sound of a fly walking across paper of the vibration of a mosquito's wings.

"Observations of United States naval officers bear me out. Sound waves thrown off by the oscillator at from a half mile to two and one-half [illegible] hit an iceberg below the water line and rebounded in the form of an echo to the ship, being distinctly recorded.

"If the Titanic had used such an instrument the sound waves would have warned her officers of the presence of the iceberg."

Here is the official report of Captain J. H. Quinan of the United States ship Miami on the iceberg experiment:

"We stopped near the largest berg and range finder and sextant computed it to be 450 feet long and 150 feet high. Although we had reached within 150 yards of the perpendicular face of this berg and obtained no echo from the steam whistle Professor Fessenden and Mr. Blake, representatives of the Submarine Signal Company, obtained satisfactory results with the submarine electric oscillator, placed ten feet below the surface. They got distant echoes from the berg at various distances."

"Perhaps the most important work this instrument will do when all ships are equipped with it will be to prevent collisions," continued Mr. Fay. "Think of the lives that can be saved and the property damage that can be prevented."

**HEARD GERMANS KILL SELVES.**

"Also, it will enable a modern steamship to shorten her running time between Europe and America by a day because of the ability to discover icebergs without traveling at reduced speed."

Mr. Fay told an amazing story of

## Oscillator Has Look of Phonograph Disc

The oscillator is a cylindrical-shaped apparatus containing a thin steel disc 2½ feet in diameter, similar in appearance to a phonograph record.

It is placed in the forward hold of ships. The face of the apparatus is exposed to the ocean. The sound vibrations are made with this large steel disc, the operator being stationed in the upper part of the ship.

He receives sound waves with an apparatus similar to a telephone receiver and sends with an apparatus not unlike a telegraph key.

# SUIT REVEALS 'DIAMOND GUS' TWICE 'WED'

**Late A. K. Hall Omitted Ceremonies; Second 'Widow' Claims $150,00 Bequest**

New York, Jan. 21.—The late Augustus K. Hall known along Broadway as "Diamond Gus," and recognized as the only rival of "Diamond Jim" Brady, had two wives, although the formal marriage ceremony was omitted in each case, it was disclosed here.

The disclosure came in the first day's hearing of the suit of Jean L. Sherwood, former actress, of California, against the administrator of Hall's estate to recover $150,000 which she said Hall had promised to leave her in his will. Hall died October 19, 1919.

Miss Sherwood's lawyer declared in court that he will prove that Hall made a will and that it was destroyed after the latter's death.

Miss Sherwood in her complaint asserts that she and Hall entered a marital pact in March, 1909, although without a formal ceremony. Hall was later sued for separation and $1,000 a month alimony by his first wife, similarly wed, Emma Hall. She secured a decree and accepted $60,000 in lieu of alimony. Miss Sherwood then threatened to sue him for fraud but he promised to leave her $150,000 in his will and she continued to live with him until his death.

Hall on one time owned a 143-carat diamond which he offered to sell to George Gould for $300,000 at the time Vivian married Lord Decies. It was later sold for $125,000.

## CARUSO'S VOICE IS UNINJURED BY ILLNESS

New York, Jan. 21.—Enrico Caruso's golden voice has not been injured by his illness, his wife declared today. Mrs. Caruso said the famous tenor sang a few notes last night and found his voice as strong as ever.

## Ten Commandments for Children

*The second of the ten new commandments for children, telling them how to avoid being struck by automobiles, and issued by the Safe Roads Federation of Massachusetts, follows:*

**No. 2**

**When crossing the street be sure the way is clear. Look first to the left and then to the right.**

## Gaming War Opened in North Attleboro

North Attleboro, Jan. 21.—"A patrolman's job consists of more than walking the streets," remarked John A. Ross, chairman of the selectmen, who, by virtue of office, is head of the Police Department, in issuing orders to the towns four patrolmen that all houses where gambling is alleged are to be closed.

The recent sermon of the Rev. Wesley G. Huber, pastor of the Baptist Church, in which the charge was made that gambling is the town's greatest vice, and in which two alleged gambling houses were named, has caused a furore in the town, and is directly responsible for the order to conduct a "clean up" campaign.

Deputy Sheriff Frank P. Toner and the Rev. Mr. Huber held a conference in which the pastor promised his support in the campaign against gambling.

## 90 ARRESTED IN RAID ON A COCK FIGHT

Auburn, N. Y., Jan. 21.—In a raid on a cock fight at Owasco Lake, ninety men were taken into custody by a dozen members of the State police. Many swam Owasco outlet to escape.

## RETURNS HOME TO FIND WIFE AND BABES GONE

North Adams, Jan. 21.—When Baggio Raona returned to his home on High street after working all day he not only found no supper waiting for him but also discovered his wife had left taking their two children. In reporting the case to the police Raona declared there had been no trouble and expressed the belief his wife had gone to her mother in Albany, N. Y., saying "my mother-in-law don't like me."


## ONLY 36 AT THIS PRICE

TODAY and TOMORROW—Greatest value ever offered for new large $150 size Phonograph, made by one of the best manufacturers in America, and guaranteed in every respect. Plays all kinds of records. These came to us in a special trade deal and we have agreed not to advertise the name of machine—only $59 for sale.

ENOX JEWELRY Co.



BAYER Aspirin

"Bayer" on Genuine

Aspirin is the trade mark of Bayer Manufacture of Monoaceticacidester of Salicylicacid



# Is Old Age Due to Lost Gland Power?

**New Gland Discoveries May Turn Back Clock for Men and Women Everywhere**

**Animal Gland Treatment Helps Thousands at Weak, Anaemic and Prematurely Old People to Regain Youthful Health**

HAS the fountain of eternal youth at last been discovered? This is a question that scientists everywhere are discussing—for recent experiments have resulted in a discovery which seems to indicate that "youthfulness at 50" is not so impossible after all.

They have discovered that the reason many people become run-down and prematurely old is because their ductless glands are run-down. Yet even more startling than this, is the discovery that run-down glands can now be *built up* by using the glands of monkeys, sheep, cattle and other animals.

Already thousands of run-down people are taking advantage of this discovery and from all sides remarkable results are reported. People who suffered for years with weakness, anaemia, nervousness lack of vitality and general run-downness are said to have quickly regained youthful health and vigor.

The reason for these results becomes perfectly evident when we consider that instead of merely treating the symptoms of run-down condition, this new method goes straight to the *cause*—run-down ductless glands.

### *The Real Truth About Animal Glands*

According to the latest discoveries our glands help govern the building up of the billions of cells in the muscles, brain and nerves in the body. They are said to do this by means of a substance called *hormones*, which they supply to the blood. When through over-work, illness, or excesses our glands become weakened they are unable to supply these hormones. It is then that we are visited by the agonizing symptoms of run-downness.

We are troubled with frequent headaches, become irritable, moody and forgetful, ordinary physical or mental activity exhausts us, our cheeks lose their youthful glow, we become anaemic, eyes become dull, our hair grows dry and [illegible] looking, we lose weight and [illegible] appearance of being all "dragged [illegible] We become sickly, dull, [illegible] ive, in a word—old.

Recently, when people became run-[illegible] it was customary for them to begin dosing their stomachs and nerves with drugs and stimulants.

In other words, they only treated the symptoms.

### *Keep the Glands Young*

The new method, by getting right to the *cause*, aims to keep the glands young. As long as our glands are young and function normally they will continue to supply the hormones, so necessary to youthful health. And that the animal gland treatment is effective in keeping our glands young and active is amply shown by the actual results shown in the cases of those who have taken it.

Case after case is cited in medical literature to show the decided increase in muscular, mental and nervous activity following the use of animal gland treatment in various forms. Weak and decrepit men and women are reported to have been transformed into people of surprising health, strength and vitality. And scarcely a week passes but what articles appear in newspapers describing further wonders that are being accomplished in this new field.

### *The Secret of Nerve Force*

In addition to being helpful in the treatment of premature old age and run-down condition, the new method is especially effective in the treatment of nervous disorders.

People whose nerves were formerly constantly "on edge," who were given to long fits of mental depression and worry, who were actually "nervous wrecks," report decided benefit after only the first few days' treatment.

### *Now for First Time Offered to Public*

Formerly it was thought that an operation was necessary in order to benefit by the animal gland treatment. Due to the prohibitive cost of such operations this method could never hope to become within the reach of everyone.

And so it remained for certain scientists to find a way in which animal glands could be administered without an operation, and at a cost which everyone could afford—and after extensive experimenting this method was found.

Under the name of Glandex Compound gland extracts which have been taken from the glands of healthy sheep and cattle are now available in tablet form, and may be procured at any druggist's.

In addition to containing animal gland extract, Glandex Compound contains [illegible] of iron, which for years has been prescribed by physicians as a blood builder. Thus we have a tonic which combines two of the greatest strength and health builders known—iron for the blood and gland extracts for our glands.

### *Splendid Results Reported*

Thousands of men and women in all walks of life are now taking Glandex Compound and decided results are noted. And is it any wonder? This new discovery helps to supply the very elements that are lacking in most run-down people's bodies.

People who for years suffered from nervous weaknesses and general ill-health are said to have experienced a remarkable return to youthful health and strength. After the first few days' use many say that splendid results are noted.

Increased weight, mental and physical alertness, rosy cheeks, health, strength, vitality and endurance—these are but a few of the benefits which may be looked for when the glands are strengthened and the blood built up.

### *Don't Risk a Penny*

Simply go to your druggist. He will supply you with Glandex Compound, the [illegible], following directions, for 10 days. Then note the results.

If you do not feel that it has increased your health, strength and endurance, if your mirror does not show a marked improvement in your appearance, in short—if you do not feel better in every way, go to your druggist and he will refund your money without question.

Remember—you risk nothing. Try Glandex Compound for 10 days. If you don't feel that it has helped you, your money will be returned. But act at once for druggists tell us that the great demand for Glandex Compound frequently makes it impossible for them to keep a supply on hand.

THE GLANDEX COMPANY, Inc.
244 West 29th St., New York City



## HAVE DARK HAIR AND LOOK YOUNG

**Don't stay gray! Nobody can tell when you darken gray, faded hair with Sage Tea and Sulphur.**

Grandmother kept her hair beautifully darkened, glossy and attractive with a brew of Sage Tea and Sulphur. Whenever her hair took on that dull faded or streaked appearance, this simple mixture was applied with wonderful effect. By asking at any drug store for "Wyeth's Sage and Sulphur Compound," you will get a large bottle of this old-time recipe, improved by the addition of other ingredients, all ready to use, at very little cost. This simple mixture can be depended upon to restore natural color and beauty to the hair.

A well-known downtown druggist says everybody uses Wyeth's Sage and Sulphur Compound now because it darkens so naturally and evenly that nobody can tell it has been applied—it is so easy to use, too. You simply dampen a comb or soft brush and draw it through your hair, taking one strand at a time. By morning the gray hair disappears; after another application or two it is restored to its natural color and looks glossy, soft and beautiful. This preparation is a delightful toilet requisite. It is not intended for the cure, mitigation or prevention of disease.—Advertisement.

# Stocks Weak in New York at Noon; Call Money 7%; Foreign Exchange Steady at Start

## MOTOR ISSUES SHOW MOST STRENGTH

**A Few Specialties Are Advanced by Pool Operations; Oils Are Irregular**

By W. H. ROSS.
Financial Editor.

Stocks were weak in New York at noon, prices having touched the lowest level of the forenoon session in the downward movement which motors displayed the most group strength. Studebaker was prominent, being up more than two points at its highest. Oils were irregular, with Caddo gaining the most. A few specialties were advanced by pool operations. General Asphalt moved up and down within about two points range. International Nickel, Chandler and Pierce Arrow were strong.

Among weakest stocks were Car and Foundry, American Woolen common, Atlantic Gulf, Baldwin, Bethlehem B, Crucible Republic Steel, Houston Oil, Mexican Petroleum, Royal Dutch, Goodrich, Sears Roebuck and Industrial Alcohol. Any loss ranged from one to two points. The market was active, first hour transactions exceeding 50,000 shares.

Call money opened at 7 per cent. Foreign exchange rates were steady at the start.

**LOWER AT THE OPENING.**

When the market opened it was found that stocks were in supply, and although operations sustained a few specialties for awhile prices began to decline on first sales. Within a brief period all kinds of stocks were selling. Early losses were not large, the downward movement being easy. The higher call money rate was a disturbing influence. It advanced at a time when it was common understanding that the money strain had relaxed somewhat and that funds for stock market purposes were supposed to be ample. At the end of an hour the only issue to show pronounced strength was Texas Coal & Oil, which had been given some improvement since the opening. Some improvement was being shown, however. Selling pressure had lightened and a few issues were back on the opening level or a shade above it. Rails showed as much firmness as any group.

**PUBLIC NOT SPECULATING.**

It has been found difficult, except in the case of a few specialties, to advance stocks of late. The professional element is making the market and that crowd is not at present. The bearish in inclination at present. The public is not participating, and the few outsiders who are dabbling in stocks just now are taking a wide variety who are as apt to readers of variety who are as apt to take the short side as to operate on the other. The industrial situation is said to be getting better, but business in general is very quiet. The decrease in the gross earnings of rails is significant of this. Those of the Southern Railway also showed a loss of $850,000 in the first fortnight of this month. Chicago bankers who have returned home from New York report that sentiment is more cheerful around Wall street. But this is because of expectation rather than of betterment as yet. Easier money is said to be distant. Trade revival will increase demand and work against lower rates.

### Flour and Produce

Butter receipts were 308,275 pounds. Prices were:

Extra creamery, ash tubs, at 52½ to 53c; creamery, boxes and prints at 55 to 56c; fresh at 48 to 51c; second grade creamery at 46 to 47c; dairy butter at 30 to 40c held at to at 50 to 51c; held stock at 46 to 49c held seconds at 44 to 45c.

Cheese—Receipts 1,040 boxes. Fresh at 26½ to 27c; fresh at 26 to 27c; held extras at 29c; fresh at 28 to 29c.

Eggs—Receipts 2,045 cases. Nearby hennery at 70c; Western extras at 70c. Nearby firsts at 65c. Western extra firsts at 62 to 63c. Western firsts at 59 to 60c. Seconds at 56 to 58c.

Beans—Prices were: New York and Michigan choice pea at $5 to $5.50 per 100 pounds, common to good at $4.50 to $5; California small white at $5.50 to $5.75; medium grades nearly at $5 to $5.25; yellow eyes at $6.50 to $7; Lima, nearby, at $9.50 to $9.50, nearby at $8 to $8.50; Western at $8.50 to $9 per 100 pounds.

Poultry—Receipts 1,800 packages. Northern and Eastern dry packed fowls, weighing 5 pounds up, 38 to 40c; medium 30 to 36c. Included, 42 to 45c. Eastern chickens, fancy, dry packed, 30 to 32c; Western fancy, 28 to 30c; fair to good, 25 to 27c. Eastern broilers, dry packed, 3 pounds up, 50 to 55c; 2½ to 3 pounds, 45 to 50c; 1½ to 2 pounds, 38 to 40c; medium 30 to 36c. Western broilers, dry packed, 3 pounds up, 45 to 50c; 2½ to 3 pounds, 38 to 40c; 1½ to 2 pounds, 30 to 36c. Western dry packed barrels, turkeys, old, prime, 30 to 32c; good to medium, 30 to 34c; chickens, 30 to 34c; fowls, 28 to 30c; white leghorns, 26 to 28c. Eastern, 28 to 30

# SHOE TRADES AND B. A. A. HOCKEY TEAMS IN ICE BATTLE

## RIVALS IN FIRST BIG CLASH

**Record Attendance of Hockey Fans Looked for at the Arena Tonight**

**THE ARENA LINEUP**

| Shoe Trades. | B. A. A. |
|---|---|
| Synnott, Lw. | rw., Percy |
| Conley, c. | c., Murphy |
| Geran, rw. | lw., Downing |
| Sullivan, rp. | rp., O'Sullivan |
| Verwell, p. | p., Stubbs |
| Small, g. | g., Wylde |

By CHARLES E. PARKER

Tonight's the night

At 8:15 o'clock Raymie Skilton leads his Battling Brozans against the Horned Horses of the B. A. A.

It is the initial meeting of Boston's brilliant hockey sextets. Upon the outcome rests the lead in the new-organized United States Hockey League. In fact a half dozen clubs are in the race. Observing the progress would be the biggest hockey audience ever to gamble.

Three days ago—less than twenty-four hours after the seats were placed on sale—the Arena box office announced every one of the 2,500 chairs had been disposed of, at which time large numbers had been on the great [illegible] their own choice would come through and would be [illegible] in the best seats left. Standing space in the [illegible] this hour [illegible] possibly those [illegible] get [illegible] standing room available.

Never has [illegible] aroused [illegible] and [illegible] ing of every [illegible] of [illegible] ership.

Uncertainty [illegible] the [illegible] clash with the [illegible] Morans [illegible] has signified [illegible] centre, and Paul [illegible] played [illegible] There is a [illegible] Buck will be [illegible] of Joe Stubbs [illegible] however, are sure to [illegible]

**Both Teams Are Eager for Big Game**

Each team has been [illegible] game of [illegible] initial [illegible] addition to gain [illegible] league [illegible] psychological [illegible] prove invaluable [illegible] and other [illegible]

The Shoe Trades [illegible] Batting Brozans [illegible] same set of [illegible] no quit easiness [illegible] at Philadelphia—Geran and Synnott, on the wings, Conley at centre, Sullivan and Norman [illegible] point, and Norman [illegible] before the game [illegible] light performers as Trap [illegible] Heavy Eddy Lyons [illegible] and several others [illegible] service, thus assuring a speedy contest from start to finish.

The [illegible] glares at the [illegible] will guard the [illegible] the puck [illegible] original [illegible] Waser [illegible] white [illegible]

Shoe Trades [illegible] is rooting and betting [illegible] Easter a rest.

The game should prove one of the greatest if not the very greatest contest ever waged in [illegible]

### HARVARD ENTRIES IN B. A. RUNNING EVENTS

Harvard [illegible] B. A. A. [illegible] as follows:

440-yard [illegible]
Jourdan, Dewar, White.
Quinn, Wauseka, [illegible]
880-yard [illegible]
Quinn, Foster, [illegible]
O'Connell, McCarthy, Wharton, Dexter, Bemis, Davis.
Freshman relay—Simmons, Dick, Campbell, Van Rensselaer, Mayo, Newhall, Townsend, Tower, Merrill, Jenkins.
50-yard dash—Gourdin, Howard, Jenkins, Chanin.
660-yard run—[illegible]
Gordon, Donahue, [illegible]
Davis, Sherar [illegible]
1,000-yard [illegible]
Bennett, [illegible]
Bemis, [illegible]
Reverett.
Hurdles—White [illegible]

### WELLESLEY HIGH FIVE EASY PREY FOR CHELSEA

Wellesley High could score on two goals from [illegible] urban League [illegible] Wellesley [illegible] torious, 27 to 14.

### Plays Tech Five

The Northeaster [illegible] lethal] team [illegible] at the Walker Memorial [illegible] Cambridge [illegible]


**Georges Carpentier**

IN A FAST 4-ROUND BOUT (His Only Motion Picture)

Today and Tomorrow Only AT THE

**Unique Theatre**


## Shoe Trade Ice Stars

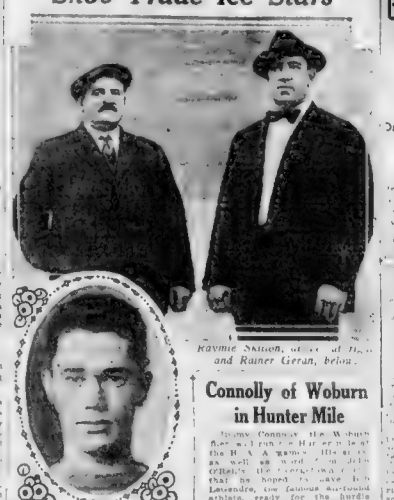

Raymie Skilton, captain of the Shoe Trades, and Runner Geran, below.



## Connolly of Woburn in Hunter Mile

Jimmy Connolly, the Woburn flash, will [illegible] in the B. A. A. games. His [illegible] as well as word [illegible] officials [illegible] that he hoped to have [illegible] Lasendre, the famous [illegible] athletic [illegible] for the hurdle race have applied to Manager Tom Keeley's office.

## Stories of Famous Fights

**The Jeffries-Sharkey Battle**

[illegible] of a series of "Finishes of Old-Time Fights" written [illegible] famous in their day. [illegible]

[illegible] Jeffries-Sharkey battle, [illegible] Athletic Club, New York, November 3, 1899. [illegible] the [illegible] championship, [illegible] and by [illegible] the most sensational fight between heavyweights [illegible]

By W. W. Naughton

[illegible] and the men [illegible] as they went to the centre. [illegible] angled to [illegible] marks the beginning of the last [illegible] Sharkey [illegible] At last he [illegible] left and [illegible] Jeffries warded off the glove. Jeffries [illegible] condition of the pair at that point. [illegible] appreciate and say Oliver Bain [illegible] down and out.

**Sharkey Drops to Floor**

[illegible] Jim" shouted out somebody [illegible] Jeffries [illegible] Sharkey [illegible] a mighty [illegible] to rush Jeffries. The referee waved him [illegible]

**Jeffries Loses Glove Again**

[illegible] Jeffries [illegible] Sharkey in guarding the [illegible] from Jeffries' left hand. The referee stepped forward [illegible] Sharkey, who was all eagerness to continue the fight, made a motion as if to rush Jeffries. The referee waved him [illegible]

### DORCHESTER SENIORS WIN SCHOOL TRACK MEET

The Dorchester High School [illegible] were the [illegible] at the [illegible]

### Basketball Results

Arlington K. of C. 41, University [illegible]

### LOWELL BOUTS SHORT BUT FULL OF ACTION

[illegible] Jan. 21—Five rounds of [illegible] were the [illegible]

### YANKEES TO SIGN COLLEGE CATCHER

[illegible] Jan. 21—Catcher Jim [illegible]

[illegible] the clubs headquarters


**C. G. MAGUIRE**

HIGH-CLASS TAILORING **20 CORNHILL**

**HE SAID TO HIS FRIEND**

"There is a good Tailor down on Cornhill named Maguire. He has made my clothes for years and gets me satisfaction. In fit, style and quality he can't be beat. I advise you to try him." Said and is now a good Maguire customer —CHARLES G. MAGUIRE

ANNUAL MARKDOWN $80, $65 and $50 SUITS and OVERCOATS Now $65, $50 & $40 SOME AS LOW AS $35

All Tailored to Measure's Best Measure. Come Quickly—the Supply is Limited. Suit Finished in 2 Days, if Necessary. Guaranteed Tailoring. For and Women's Business Man's Tailor Over 20 Years. Open Wed. and Sat. Evenings.

**C. G. MAGUIRE**


## GREEN SEVEN IS NO MATCH FOR B. C.

**Dartmouth Hockey Team Falls Before Local Stars by 4-0 Score**

[illegible] hockey bubble that [illegible] into the Arena from Hanover, [illegible] collided with the points of [illegible] hockey sticks and spoke [illegible] saw the Arena [illegible] the [illegible] team [illegible] [illegible] Kappa College [illegible] Many [illegible] [illegible] expected to [illegible] [illegible] [illegible]

# SNYDER MUST BEAT OWENS TO GET TITLE BOUT WITH LYNCH

## BOYS MEET AT QUINCY TONIGHT

**All Star Show Arranged by Commonwealth Directors for Club's Next Meeting**

By JACK CONWAY

Bobby Sands, Roxbury, and Jack Griffiths, Lowell, can take a trick or two and will be seen in action at the Quincy A. C. in a New York ring bout Joe Flynn, who is making the grade as one of New York's big indoor players, and has asked Tony Paloz, Jo. Snyder's manager, for his terms.

Before the Roxbury youth can land a battle with Lynch he must first conquer Judd Owens of Cambridge, whom he booked to meet in a ten-round bout at the Quincy Hoxsies. Club tonight. I have had an idea Jo can beat any of our New England bantamweights and believes it would be a good plan to start his entry price scale by disposing of Snyder. It looks like a fast bout with plenty of peppery punching.

Lawrence Farnsworth and Young Davies of Manchester, N. H., will mingle in the semi-final of eight frames. Johnny Connors of Roxbury and Young Tarbey of Roxbury will box six rounds as will Pete Donegan of Quincy and K. O. Valen of East Boston.

### All-Star Show at Commonwealth A. A.

The Commonwealth A. A. will present a strong all-star card for the members tomorrow night. Terry Brooks, Westfield welterweight will try to counter Young Gould of Brockton. This should develop into a hard, rough tussle. When this pair last met, Brooks won by a knockout in the third, so the result will be reversed tomorrow evening.

Johnny Slater, who has been battling under the Kitty Mack banner, will try operations with Frankie Conlin of Buffalo in another ten-round contest. Conlin is rated as Buffalo's best lightweight, which is saying quite a lot. Clinton has been boxing well and should make things pretty interesting for the miller from the Bean city.

Eddie Reid of Framingham will collide with some real opposition when he meets Jack Savage of Brockton in the feature ten-round number. Savage recently pricked the Nixie Scarlet Bubble and now maintains that he can dispose of Reid.

### Carlyle Club to Put on Double Windup

The Carlyle A. C. has arranged another double windup for its show next Monday night. Frankie (Young) Conn of New Bedford will have George Brown of New York as an opponent in the final match of ten rounds. The three Browns—George, Frankie and Harry—each possess enough class to make things interesting for any of our local lightweights. Billy Woods of Manchester, N. H., will try conclusions with Frankie Fleming of New York in another ten-session affair. In addition there will be two eights and a four rounder between a couple of welterweights.

### St. Joseph T. A. C. to Stage Pure Bouts

The St. Joseph T. A. Society will be in the field with another amateur boxing show on the evening of January 28. There will be tussles at 108, 115, 125 and 135 pounds. Entries close next Thursday with John W. Manning, No. 95 Cambridge street.

### MacDonald's Boxers Ready for Action

Jim MacDonald has a flock of perfectly healthy box fighters who are seeking opportunities to fatten their casualty lists. George Robinson is prepared to wallop Johnny Wilson or Jack (Twin) Sullivan while Sailor Eddie Treadway is seeking action with Pal Reid or any other middleweight. Neddo Flanagan is also prepared to go forth to battle with any of the local warriors.

Robinson has tired of waiting to hear from Mike O'Dowd. Macdonald is of the opinion that O'Dowd is the king pin of the artful dodgers.

## Indoor Sports By TAD

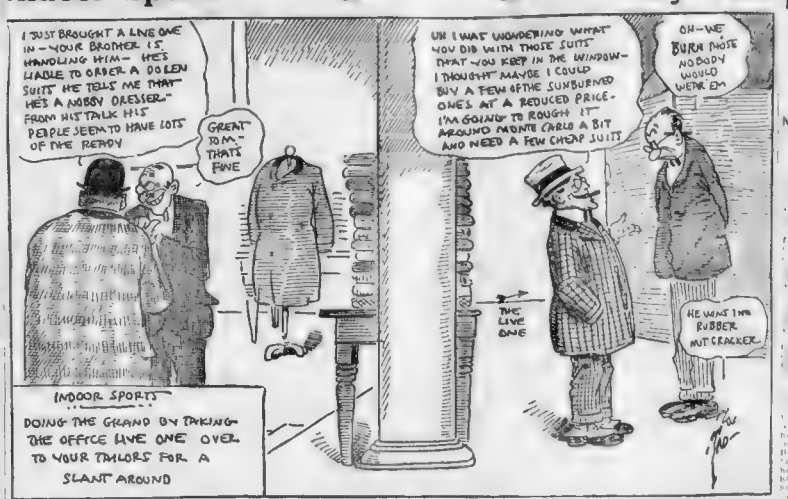
I JUST BROUGHT A LINE ONE IN—YOUR BROTHER IS HANDLING HIM—HE'S LIABLE TO ORDER A DOLEN SUITS HE TELLS ME THAT HE'S A NOBBY DRESSER—FROM HIS TALK HIS PEOPLE SEEM TO HAVE LOTS OF THE READY
GREAT TOM—THAT'S FINE
UH I WAS WONDERING WHAT YOU DID WITH THOSE SUITS THAT YOU KEPT IN THE WINDOW—I THOUGHT MAYBE I COULD BUY A FEW OF THE SUNBURNED ONES AT A REDUCED PRICE—I'M GOING TO ROUGH IT AROUND MONTE CARLO A BIT AND NEED A FEW CHEAP SUITS
OH—WE BURN THOSE NOBODY WOULD WEAR 'EM
THE LIVE ONE
HE WAS THE RUBBER NUT CRACKER
INDOOR SPORTS
DOING THE GRAND BY TAKING THE OFFICE LIVE ONE OVER TO YOUR TAILORS FOR A SLANT AROUND

## *Fighting Is Less Brutal Than Football, Says Miss Morgan*

**Pittsburgh, Pa., Jan. 21.—"Prize fighting is all right. It has been brought into disrepute only through the actions of roughnecks' who have attended contests and have not been properly suppressed," Anne Morgan of New York told a reporter here. She said she was not going to promote any fights in Pittsburgh, but was here to tell the Twentieth Century Club about relief work in France. She got more space with her views on prize fights than she did on her relief work talk.**

**"A prize fight, properly conducted, is not as brutal nor as shocking as an ordinary game of football," she said. "It is not the sport that is wrong, but the manner in which many of the contests are conducted. The Leonard-Mitchell fight was properly conducted and nothing transpired that could be construed by fair-minded persons as being shocking to the most sensitive."**

## ON AGAIN, OFF AGAIN, BOUT ON ONCE MORE

**Rickard Emphatically States Big Dempsey-Carpentier Affair Is Sure to Occur**

By T. HOWARD KELLY

New York, Jan. 21—Tex Rickard, boxing promoter, denies emphatically that the Dempsey-Carpentier match has been cancelled.

The original contract requires that $300,000 be paid to Dempsey, win or lose, and that $20,000 be handed over to Carpentier on the same terms. Tex realizes that he cannot raise such a huge purse with the best seats in the garden going at only $15. He has hoped all along that as the contract was signed before the new price rule went into effect that it would be allowed to go under the old scale of prices. However, as a result of the uproar it has been found necessary to secure official sanction in the matter.

### Scanning Horizon for Place to Hold Bout

As a consequence Rickard and his associates, William A. Brady and Cochrane are scanning world maps in the hope of finding a strategic point where the bout can be held with the same financial results as it would have netted in New York under the old price regime.

"Of course, I could stage it in England or any part of this continent and be sure of drawing the necessary crowd, but I believe that this city is entitled to the championship scrap, inasmuch as it is the greatest city in the world," declares Tex.

Stockholm, Sweden, has also made a bid for the Dempsey-Carpentier scuffle. Promoters of that city say great that the open air seating capacity was the scene of the 1912 Olympic Games be used. They claim that 40,000 persons could easily be accomodated and that interest in this fight runs high in that country.

### Tex Fails to Appreciate Critics' Viewpoint

Rickard, while declaring himself on the Dempsey-Carpentier bout, also had quite a number of things to say about the criticisms that are being made against the commercialization of the move game by fighters and promoters.

He said that if the New York Yankees could pay $180,000 for Babe Ruth and the Giants could offer $200,000 for Rogers Hornsby of St. Louis and not be subject to scathing criticism, he didn't see why a world's champion couldn't get $100,000 for his work.

The Dempsey-Carpentier fight is on, says Tex, and it will be staged on the terms of the original agreement unless the fighters and promoters agree to a new contract.

## Tech Matmen to Take on Brown Team

The Tech matmen will journey to Providence tomorrow to take on the Brown team.

The men to make the trip are Davis, 115 pounds; Haseltine, 125 pounds; Richards, 135 pounds; Potter (captain), 145 pounds; Thomas, 158 pounds; Humphrey, 175 pounds and Russell, heavyweight.

### AGGIES TO PLAY TECH ON ICE AT BRAE BURN CLUB

The Massachusetts Aggies will play the Tech hockey team to-morrow afternoon at the Brae Burn Country Club rink, Newton. If the Aggies defeat Tech will play a second team.

## N. E. A. A. A. U. WRESTLING COMMITTEE TO MEET

The wrestling committee of the N. E. A. A. A. U. will hold a meeting Monday at the Cambridge Y. M. C. A. matters pertaining to the New England wrestling meets will be taken up. Any club wishing to conduct a open wrestling meets under the N. E. A. A. U. auspices, or wishing to hold a meet, should be present at the meeting Monday.

### HARVARD FIVE OFF ON TWO-DAY TRIP

Harvard's basketball team left Cambridge this afternoon for a two-day trip to Princeton and Philadelphia, where they will meet the Tigers and Penn five.

### Bemis Re-elected

At the annual meeting of the Boston Athletic Association last night Harold S. Bemis was re-elected president. Other officers elected were: Vice-presidents, Frank Morse, Arthur Lyon Fish, Dr. Thomas A. Rogers, Dr. Thomas Dwight, Jr., Dr. Edward H. Nichols, Dr. Arthur Tracy Cabot, Dr. Frederick Cheever Shattuck, Dr. Edward Reynolds, Dr. Frederick Winsor, Dr. Robert Dunn, Dr. Robert Greenleaf Leonard, Dr. Edward Wigglesworth, Dr. Frederick Tilney, Dr. Edward Hickling Bradford, Dr. Arthur Wentworth Hamilton, Dr. Robert Bennett Bean, Dr. Edward Hall Nichols, Dr. Frederick Cheever Shattuck, Dr. Edward Reynolds, Dr. Frederick Winsor, Dr. Robert Dunn, Dr. Robert Greenleaf Leonard, Dr. Edward Wigglesworth, Dr. Frederick Tilney, Dr. Edward Hickling Bradford, Dr. Arthur Wentworth Hamilton, Dr. Robert Bennett Bean, Dr. Edward Hall Nichols.

## BASEBALL GAME ON SNOWSHOES AT CARNIVAL

**Newport, N. H., Becomes Capital of Granite State for Day at Least**

Newport, N. H., Jan. 21—Francis P. Murphy announced some run to the left field corner in the last half of the ninth. Pitcher Bennett of the locals insisted it was all right to talk about losing your head in a pinch, but the trouble with his team was they lost their feet. Snowshoes did make shoestring catching a hard and gliding base running.

## RACING

**COLLYER'S SELECTIONS AT NEW ORLEANS**

1—Miss Elsa, Joe Pin, Stamp.
2—Machine Gunner, Peppery Polly, Howard.
3—Senator Midian, Mountain Dew, Spray.
4—Junior Maid, Inquiry, Dancing Dan.
5—Patrimack, Master Jack, Gill Primo.
6—Raider, Lucky B., Tingaling.
7—Light Wire, Richard S., Paddy Dear.

**AT HAVANA**

1—Rober Na Breeza, Ambassador, Poker H.
2—Cuba Triumphant, Aunt Dela, Hush Gus, Cheer Pomerene.
3—Jack W., Tait Accomplice, Miss Sprye.
4—Rancher, Armistice, Stepson, Delph, Attorney, Male, Pan De Honor.

## DAN DOWD BEATS PAT McCARTHY ON POINTS

**Latter Showed Flashes of Skill But Let Roxbury Battler Pile Up Big Lead**

Dan Down of South Boston defeated Pat McCarthy of Roxbury in the final bout of ten rounds at the Commercial A. A. in Scenic Temple.

McCarthy showed flashes of boxing skill and allowed Dowd to pile up points by swapping him in the fifth and seventh quarters, while he made little attempt to fight back. About four frames went to the Roxbury boy, four to Dowd and two were even.

It was a slow and tiresome affair, and was climaxed by the referee awarding the verdict to Joe Vazza of Cambridge after the latter had scored a technical knockout over Jack Lewis of Boston in the semi-final. Vazza was given the nod in the first round, but was floored for the count of nine by a right hook and a left to the jaw.

## GARDNER WINS OVER HOWARD IN MAT GO

**Pacific Coast Star Started Off Like Winner With Fall in Four Minutes**

## DANIEL WEBSTER BEATS HARVEY'S FIVE

**Fall River, Jan. 21—The Fall River Legion toppled the Fitz Harvey five of Newport, 44 to 31, in a fast contest here tonight.**

## Pender to Speak

The Dartmouth Club of Boston will hold its January meeting in the Hotel Touraine tonight. Coach Jack Hardy will be there to address all

## B. Y. M. C. A. Five Has Many New Men

The B. Y. M. C. A. basketball team, which is to play its first home game tomorrow evening with the Tufts College five, will present a formidable line-up. Manager Tale has a number of Mr. Hardy's proteges on the team, including Amherst men and Wentworth boys. Among the latter are Wentworth, formerly of Wentworth Institute, and Wentworth, who has also been with Amherst.


Leopold Morse Co.

*If it's at Morse's it's correct* *If it's correct it's at Morse's*

**Men's Heavyweight Underwear**

**Reduced 20% to 50%**

*For Our Pre-Inventory Sale*

All the zero-defying single garments and union suits from such makers as

**Wilson Brothers** **Reiss**
**Carter** **Medlicot**

*Wool—Wool Mixed—Cotton*

Repriced at figures actually below replacement prices today

*Brattle St. at Washington* Leopold Morse Co. *Adams Square*



**Wanskuk Worsteds**

No other tailor in Boston advertises Wanskuk 16 oz. all wool worsteds for less than $45.

My price **$17.50**

**Suit to Order**

I show, herewith, two strands of worsted [illegible] almost fifty times, taken from the Wanskuk [illegible] will be one, Suit to Order $17.50. The perpendicular [illegible] the horizontal strand is the [illegible] tailor in the [illegible] Boston.

[illegible] worsted [illegible] Wanskuk [illegible] biggest month's business in the history of Mitchell The Tailor Store.

**Wanskuk 16-Ounce Worsteds That No Other Tailor in Boston Advertises Under $45.**

**Suit to Order $17.50**

Mail Orders. On receipt of 2c. stamp, I will send [illegible] Wanskuk [illegible] and brown Worsteds. [illegible] you can [illegible] compare with [illegible] and I am [illegible] you would have to pay [illegible] $45 for one. Send me your order and I will prove every [illegible] contained in this ad.

I have a number of uncalled for suits that were made up for prices around $25, $35 and $40, which I will sell as low as **$12.50**

300 pairs of uncalled for and trousers made up during the dull season to keep my help employed, some as low as **$3.75**

**Mitchell The Tailor**

**279 Washington St.**

*Open Evenings* *Opp. Water St.*

Largest Evening Circulation in New England

# Magazine Page

**This Day in Our History—January 21, 1921**

THIS is the anniversary of the execution, in 1793, of Louis XVI. of France, who was led to the guillotine after a vain attempt to escape from the rising storm of popular hatred against the tyranny of the kingship.

**An Antarctic El Dorado**

THAT gold will be discovered in the Antarctic is now predicted. Coal is present and the Mawson expedition found molybdenite worth $2,500 per ton. Strong indications of copper, in the form of green carbonates, were also found.

## A Daughter of Two Worlds

### A Romance of Vivid Personality and Swift and Exciting Adventure

By Leroy Scott

Copyright, 1919 and 1919, by International Magazine Co.
Copyright, 1919 by Leroy Scott.
All Rights Reserved.

CHAPTER XXXVIII.—Continued.

THIS story did not tell her all, for it was the account of what seemed to be the last day of Harry's trial. But what the paper did not tell, the previous installments of this murder serial, Jennie's mind easily supplied. Joseph Graves and John Pearson, those witnesses who were to have disappeared, had taken the stand and testified how Harry had killed Larry Murdock. Cross-examination by the defendant's counsel had only served to strengthen the credibility of these two witnesses. Sam Conway had taken the stand and had testified to having parted with Murdock on the fatal night after they had threshed out their differences and had become reconciled. About the murder he knew nothing at all. As for Harry, he had always liked him for his father's sake and had tried to help him; he grudgingly admitted that Harry was a bit hot-tempered and reckless—in fact, Conway's attitude was that of one who was trying to shield Harry, which was the most damaging attitude in its effect upon the jury that he could have taken. Harry's testimony had consisted chiefly of denial, unsupported by evidence, and he had been unable to explain or prove his whereabouts at the time the murder was committed. The reporter very skilfully conveyed the impression—as definite and conclusive as would have been a direct statement—that there was no doubt what the jury's verdict would be, and no doubt what would be the judge's sentence. The judge's attitude was well known; he was in favor of stamping out the thuggery, and all the gangster and gunman methods which had crept into New York city politics; he would undoubtedly seize this chance of giving a clear warning to all evil elements by inflicting the extreme penalty.

**Jennie Slowly Wilted**

Jennie slowly wilted down into a denim-covered morris chair, and sat there quivering, staring. The shock had been dramatic splendor in her career, she had played her part successfully in many a brilliant and trying scene. But the tensest moments—and that great drama was to be enacted solely between the two persons she was, with no sensational setting and no breathless audience—were herself, all alone, huddled in a faded and worn hotel chair.

Safety was here. Tomorrow, and all would be well. And yet, if she chose safety, Harry . . . The alternatives were now much more sharply defined than when the case had been put before her years ago by her father and Uncle George. Then Harry's case had not been so desperate, at least, she had repeated to herself that something would develop, that somehow the matter would straighten itself out. And at that time her case had not been so desperate, either. True, there was her brilliant career which then had been at stake—but great as that had seemed, it was not so important as her present safety.

It was a bitter fight that was waged within, in that room, upon the stage of Jennie's soul. The issues were clear-cut. Either she went away to her certain safety and Harry went to his certain doom, or else she cleared Harry and went shamefully to prison upon the forgery charge in which husband and her father-in-law had made against her. . . . Those who could expect no middle ground in these two. There was no possible compromise—no halfway measures—no chance for bargaining. It was either definitely the one, or definitely the other.

Jennie never knew, and perhaps never will know, what was the thought or congregation of thoughts that tilted her wavering, struggling soul toward what was finally its decision. Perhaps it was a subconscious remembrance of Harry's frank, loyal blue eyes that day she had paid the [illegible] in the Tombs, when he had [illegible] since she did not love him, to live out her life in her own way, and had wished her the best of luck. But whatever it was that swayed her, long before Uncle George reappeared she suddenly crumpled up in the big chair and cried with frantic, throaty sob:

"I'm going to give myself up—I'm going to tell the truth—I don't care what happens to me"

CHAPTER XXXIX.

**In Which Jennie's Drama Reaches an Anti-Climax**

SHE kept on sobbing out her purpose while she waited for Uncle George to come. As she sobbed on, her determination became more fixed, an end. . . began to swell in her as in one who goes forth to sacrifice. And then she thought of something she might have done and that thought pricked her bubble of exaltation and made her suddenly view herself as small and shameful.

The sudden thought was that many weeks ago, when Uncle George] and her father had first reached the matter of Harry's extradition, she might of her own accord, while still in a high station, have gone to the district attorney's office, told the truth, exposed herself, and have established Harry's alibi. That would have been a fine thing to do—a fine and magnificent thing to have given up her lofty position and honor in order that just might be done a sort of justice that had been her big chance. Yes, that would have been a splendid thing to have done! Whatever else people might then have said about her, they would at least have said that she was a woman of courage and honor—something of a heroine in a way. But now—exposed—humbled—to be a pitiable figure she would seem in all the world's eyes even if she did go to Harry's rescue!

Yes, she had missed her big chance. She was going to do in a poor way what she might have done in a big way. . . . Jennie Graves was not a big woman. She cried yet further as her mind dwelt upon this. But her tears were not tears of self-pity. They were tears of abasement. She felt herself so poignantly smaller than she had always considered herself before.

When Uncle George finally did come she changed from self-accusation to fury.

"Why didn't you tell me at [illegible] Harry Edwards trial—about what is about to happen to him?" she demanded.

"Why—why," stammered the old man, taken aback for a moment. Then he recovered himself. "For one reason, Jennie, this is the first day I have seen you since you ran away. And another is, I supposed you knew all about it from the papers—and knew just what you wanted to do in that matter."

Her sudden indignation very obviously had no case against Uncle George, so the flare of her temper died down.

"Hurry up, Jennie—just slip on that veil," Uncle George went on. "The car's waiting below and everything is all fixed for the getaway."

"There's not going to be any getaway, Uncle George. I'm going to give myself up."

"Give yourself up!" exclaimed the old man, staring at her. "What in thunder are you thinking about?"

"Don't you see, Uncle George? It's because of Harry Harry's in a much worse fix than I am." And she went on, rather breathlessly, and covered the ground her mind had covered since she had read the story in the paper he had left behind. Uncle George protested, argued—but finally, sighing deeply, he gave in.

"It's going to be just as you say, Jennie. After all, you've lived your life Jerry and I have been monkeying with, and I guess you've got a right to do with it as you please. But, my God," he groaned, "after all the big things we thought we'd done, to have it all end up like this! Jerry—it will finish Jerry—"

He put his hands upon her shoulders and steadily regarded her with lashless, affectionate eyes. His next words were soft and rather husky" "But after all Jennie—you're a mighty square little guy!"

**"I've Been a Coward"**

"No I'm not. I've been a—a coward" after controlled to almost breathless eagerness "I'm going to go down right now—and I want to see Harry the first thing—so we won't have to worry an extra minute"

Not so fast, dear. We've got to tell Jerry. And if you want to see Harry first, for fear he'll get cold feet off, there's some things that have got to be fixed up. And if you're going to do this—you might as well go in the whole business."

Uncle George picked up the telephone and spoke to the operator for a minute or so. If the very proper young lady at the switchboard below had had any idea of who these persons were she was getting on the wire for, she kindly did not mind the sick girl above, that proper young lady would have been seized with shivers and sweats. I have had to matter for amused conversation for [illegible]

"Hello, Jerry—I'm on. I can fix it—and I'm sure George, turning from the telephone. "Your father will meet us down in front of the Tombs. I guess we'd better be starting."

And then another thing which she had long forgotten flashed upon Jennie. Wait a minute! There's Casey!"

"Casey? You mean Officer Casey? How's the Casey figure in this?"

"Jerry knows, he called me and he let me off but he made me promise that if anything ever went wrong with me, I was to let him have the earliest possible chance. So I told Uncle George the circumstances.

"Casey is still a Central Office man," said Uncle George, "and is likely hanging around Headquarters at this hour. You might try for him there"

Jennie got it, and presently, in the crisp, polite tone which an improved police administration had established as the manner for answering a telephone call she heard a heavy voice in her ear

"Officer Casey speaking"

"Mr. Casey, you may not recognize my voice. But you want very much to see me Please be waiting for me in front of the Tombs in fifteen minutes."

She hung up, and presently, veiled, she was down in the closed car, the "safe" back at the wheel,

To Be Continued Tomorrow

## The Still Small Voice

No. 1—When They Were Little Girls

By NELL BRINKLEY

Copyright, 1921, by International Feature Service, Inc.

LOOK at them. Let's see five all told—two wonderful black cats, a very ordinary doll and two very, very lovely little girls. The one with the doll has an air of possession and her playmate is gazing at her with a contemplative eye as though she were perfectly content to let her play the mother. They are very young, but somewhere in the budding soul of the one of them is that marvellous still, small voice that makes little arms hold tenderly to the thing of cloth and sawdust. When they grow up and the doll becomes a thing of memories, how will it be with the playmates? It would be interesting to know, wouldn't it? And you shall know—you shall see them both again—when they have forsworn childish things and become real grownups You shall see them in my next picture—the light-haired girl and the dark one.

—NELL BRINKLEY.

## The Man Who Was Awed

### A STORY OF TWO GIRLS AND MARRIAGE

By Ruth Logan

COMPARED with Naomi Chatterson, Cleo was about as much a siren as Naomi was a brunette And Naomi was just as far from being a brunette as peroxide of hydrogen could make her.

"When a girl gets anywhere by the man route you can take it from me it's because she's got golden hair" Naomi announced to her girl friend, Maude Sunderland. "Why don't you have yours done, dearie?"

"Because I don't," replied Maude "It would go great with your eyes."

"Some folks think black hair doesn't go so bad," said Maude with some asperity

"Meaning Dickie Green, huh! Well, if that's your ambition, all I've got to say is silence."

"He's a pretty nice fellow, Naomi. Lots of money. I thought for a while you were after him."

"Maybe I was, but that was before I met Mr. Hampdon. When I saw that house of his I decided that Naomi was just cut out for him. You ought to see me some time when I've got my airs on, Maudie, would you believe it. I can talk that up-stage lingo like a native born. There's the telephone now. It's him. Just listen while I do a high-brow turn"

A moment later Naomi, having chatted with Mr. Hampdon, returned to the bench before her dressing table and looked into her friend's face by means of the mirror. "Same class to me, eh?" What do you suppose he wanted to know?"

"From the way you purred, I thought maybe he wanted to know if you could understudy a kitten."

**A Little Catty**

"Some folks can't be jealous without showing it."

"Why should I be jealous? I dropped in to tell you that Dickie wants me to marry him. I'm about the happiest girl in this city. Oh, Naomi, he's wonderful! I told him all about how I went to night school while I was working during the day and about Violet having to live with us if we got married, and he said he loved me because I was what I am, and that we'd put Violet in a boarding school and have some one teach me French and music. Do you suppose I can ever learn?"

"Anybody can learn French," said Naomi. "Since the boys are back I've picked it up quickly I speak a bit just about like a native. About all they ever say is June Filley or Tootsy-wee or Charmong, and all you need to say is 'Oh,' see you patty woo Francay.' And then they think they aren't so smart after all."

"Perhaps I can learn it then. Dickie speaks it so beautifully. But about the music, Naomi. Of course, you're a natural musician and play anything you hear, but do you suppose I'm too old to learn? I used to play a little before mother died and I had Violet to look out for. I sold the piano to keep up going until I got a course in shorthand and typewriting."

"Well, I don't like to discourage you, dear, but you're pretty old to begin. Anyway, good musicians are born, not made. Mr. Green wouldn't agree with me, because he's a made violinist, but it's true nevertheless. It was my music that made such a hit with Mr. Hampdon. He can just sit hour after hour and listen to me."

"You're a mighty talented girl," agreed Maude earnestly.

"You ought to study so you would really know the best music. Not that you don't play beautifully. But what I mean is—know all about Chopin and Beethoven and composers like that."

"All I need to do is hear them once and I can play them better than the bird that wrote them"

"But how do you know what you're hearing when you hear it unless you've studied"

"Leave it to me. I've got a tongue, haven't I? I can say real innocent-like, "Do tell me what that beautiful thing is I've played it a dozen times and for the life of me I can't think who the composer is."

"You're clever," sighed Maude. "I'd be just silly enough to say I didn't know the first thing about classical music and make a fool of myself."

"Never admit you don't know everything," counselled Naomi.

"I admitted I didn't know anything when Dickie Green asked me to marry him, and it didn't seem to make any difference."

**You Can't Know It All**

"But you might have landed a man like Mr. Hampdon if you had used tact instead of frankness."

"Then I'm glad I didn't." came the hot retort. "I know you're clever and bright and entertaining, but I don't think David Hampdon is a marrying man."

"At any rate, I have an engagement to meet some mighty swell friends of his tonight."

"I hope I'm mistaken. I must be going now. But, by the way, you haven't told me what it was he wanted when he called up."

Naomi turned a glowing face to Maude. "Last night I played something for him and he thought it was beautiful. I happened to know what it was, because Dickie Green told me once. One thing about me is that I've got a good memory."

"What was it, Naomi?"

"Balzac's Moonlight Sonata," came the triumphant answer

Maude gasped. "Oh, Naomi, you mean Beethoven's Sonata. It's Dickie's favorite"

Naomi turned red and then white "Nobody can know everything," she said at last; "but anyhow he knows I can talk French. I guess he doesn't know the difference about the piece, though, because when I told him, he answered sort of awed-like, 'Mon dieu! That's the best I ever heard,' and right away I said, 'Mercy beaucoo.'"

**Then She Believed**

"Tell me, Jamie, what was the most wonderful thing you saw while at sea?"

"I think the strangest thing I saw was the flying fish"

"Noo, laddie, dinna mak' a fule o' yer mither. Wha ever heard o' a fish fleein'?"

"Another strange thing I saw when crossing the Red Sea. We dropped anchor, and when we raised it again there was one of the wheels of Pharoah's chariot on it."

To Be Continued Tomorrow

## The Inside of the Cup

"The Inside of the Cup," published here serially by permission of the Macmillan Co., has been made into a motion picture by Cosmopolitan Productions and will be released as a Paramount Artcraft picture.

By Winston Churchill

Author of "Richard Carvel," "The Crisis" and Many Other Novels of World-Wide Popularity

CHAPTER XX.—Continued.

"I DO not say that you should not have opposed the marriage—then Marriage is not to be lightly entered into. From the moment you went to see her you became responsible for her. You buried her into the abyss, and she has come back to haunt you. You should have had her educated and cared for — she would have submitted to any plan you proposed. And if, after a sensible separation, you became satisfied as to her character and development, and your son still wished to marry her, you should have withdrawn your objections.

"As it is, and in consequence of your act, you have lost your son. He left you then, and you have no more control over him."

"Stop!" cried Eldon Parr, "for God's sake stop! I won't stand any more of this. I will not listen to criticism of my life, or criticism of my conduct from you or any other man." He reached for a book on the corner of his desk—a cheque book. "You'll want money for these people, I suppose," he added brutally.

"I will give it, but it must be understood that I do not recognize any right of theirs to demand it."

For a moment Hodder did not trust himself to reply. He looked down across the desk at the financier, who was fumbling with [illegible] leaves.

"They do not demand it, Mr. Parr," he answered, gently. "And I have tried to make it plain to you that you have lost the right to give it. I expected to fail in this. I have failed."

"What do you mean?" Eldon Parr let the cheque book close.

"I mean what I said," the rector replied. "That if you would save your soul you must put an end, tomorrow, to the acquisition of money, and devote the rest of your life to an earnest and sincere attempt to make just restitution to those you have wronged. And you must ask the forgiveness of God for your sins. Until you do that, your charities are abominations in His sight. I will not trouble you any longer, except to say that I shall be ready to come to you at any time my presence may be of any help to you."

The banker did not speak. . . . With a single glance towards the library Hodder left the house, but paused for a moment outside to gaze back at it, as it loomed in the darkness against the stars.

CHAPTER XXI.

**Alison Goes to Church**

I.

ON the following Sunday morning early light filtered into Alison's room, and she opened her strong eyes. Presently she sprang from her bed and drew back the curtains of the windows, gazing rapturously into the crystal day. The verdure of the Park was freshened to an incredible brilliancy by the dew, and the white veil of mist was spread over the mirror of the waters, the trees flung long shadows across the turf

A few minutes later she was out, thrilled by the silence, drawing in deep breaths of the morning air; lingering over the exquisite tints in the blue of the sky—a blue that left its stain upon the soul; as the sun mounted she wandered farther, losing herself in the wilderness of the forest.

At eight o'clock, when she returned, there were signs that the city had awakened. A mounted policeman trotted past her as she crossed a gravel drive, and on the treelined bridle path lately had been empty as Eden, human figures were scattered. A child, with a sailboat that languished for lack of wind, stared at her, first with fascination and wonder in his eyes, and then smiled at her tentatively. She returned the smile with a start.

Children had stared at her — as that before now, and for the first time in her life she asked herself what they thought mean. She had never really been fond of them she had never, indeed, been brought much in contact with them. But now, without warning, a sudden fierce yearning took possession of her; surprised and almost frightened, she stopped irresistably and looked back at the thin little figure crouched beside the water.—She discovered that his widened eyes were still upon her. Her own lingered on him shyly, and thus for a moment she hung in doubt—to flee or stay, her heart throbbing as though she were on the brink of some unknown and momentous adventure. She took a timid step.

"What's your name?" she asked.

The boy told her

"What's yours?" he ventured, still under the charm.

"Alison"

He had never heard of that name, and said so. They deplored the lack of wind. And presently, still mystified, but gathering courage, he asked her why she blushed, at which her color deepened

"I can't help it," she told him.

"I like it." the boy said.

To Be Continued Tomorrow

## The Second Generation

### A SPIRITED STORY OF UP-TO-DATE AMERICA

Mary, Having Given a Gorgeous Party at Newport, Wonders if It Was All Worth While

By Virginia Terhune Van de Water

Author of Nation-Wide Reputation and Writer of Popular Novels and Short Stories.

CHAPTER XLIII.

Copyright, 1921, Star Co.

MONEY can work wonders, and the dinner given by Mrs. and Miss Throckmorton was declared "wonderful." All the guests agreed on that point, although some of them smiled significantly in making their declaration

"Simply barbaric in its gorgeousness," Reginald Haight's mother remarked to Mrs. Lawrence on the day following the affair. "I wish you had been there—for really the decorations were well worth seeing—just as a proof of how extravagant a thing of that kind may be."

Mrs. Lawrence raised her brows and shrugged her shoulders.

"If any other proof were needed of the wretched taste of the Throckmortons they supplied it last evening. They called the dinner "informal," and then spent oceans of money on it. Vulgar ostentation!"

"Oh, well, it was interesting to say the least," her friend remarked. "I cannot understand why you and Irene were not invited."

"Perhaps because we have frowned upon the Throckmorton girl's pursuit of Mortimer," Irene snapped out.

She had meant to hold her peace —but this was going a bit too far.

"Oh, that's it, is it?" Mrs. Haight rejoined. "But surely I understand that Lewis Sheldon and Miss Throckmorton were as good as engaged. Though the affair has not been announced, Lewis did not deny it when I congratulated him last evening. But then," with a smile, "he had been drinking so freely that perhaps he was not strictly accountable."

"He was accountable, I do not doubt," Irene insisted. "But Mary Throckmorton is trying to conceal her engagement in order to add a few more scalps to her belt before settling down—if that is possible. She is piqued because Mortimer is not to be one of her alleged victims."

"That does not alter the fact that Sheldon had about all he could carry at dinner last night," Mrs. Haight observed. "The wines were marvelous, and, as Reggie cleverly said, you would have thought that the place was piped for champagne. Not only was it served ad lib at dinner, but, my dear, afterward it was brought to us in the drawing room."

"Disgusting!" Mrs. Lawrence sneered.

"But the men agreed that it was wonderful champagne," Mrs Haight continued. "And such cordials! As to the flowers—they must have cost a small fortune. A huge corsage bouquet of orchids for each woman, and a pyramid of them in the middle of the table. The music was delicious—of course the best that could be procured from New York or Boston or somewhere. By the way, there was scores of gorgeous live butterflies fastened here and there on the flowers on the table and about the room. The S. P. C. A. would have thrown fits at sight of them. And the food! My dear, it was absolutely delectable! It all screamed of money."

"That is the way the nouveaux rich do things," Irene remarked. "I am glad to hear the Throckmortons are leaving today."

"Yes—they are to motor through the Berkshires, they said, stopping at Lenox and Stockbridge before returning to New York."

"And Lewis Sheldon? What about him?"

"Reggie says he went back to New York this morning. He stayed on here just for that dinner."

"Sheldon had left Newport before the Throckmortons had gone. He had hoped for an invitation to accompany them at least a part of the way on their automobile trip. But his hopes had been blasted by Mary's ultimatum, delivered late last night.

Ever since Sunday, when Mortimer Lawrence had taken his departure, Lewis Sheldon had, as he put it to himself, "watched his step."

He was no fool, and was aware that the night of the dance had not been a happy one for Mary Throckmorton. He also knew that he must explain to her the remarks that Irene had made in her presence.

This he had little trouble in doing. It was easy to attribute Irene's statements to jealousy.

Moreover—although this Sheldon could not know—Mary's mind was so much occupied with her unhappiness at the outcome of Mortimer's brief visit, and she was so much engrossed in preparations for the dinner she had planned as a sort of revenge on Mortimer's family and to prove that a little Westerner could out-do Eastern snobs—that she had given scant thought to Lewis Sheldon.

Although she was not regarded as one of the elite by the members of the smart set, most of her invitations to her "little dinner" were accepted.

It had involved much telegraphing to New York, much writing of notes and the exchange of sundry telegrams between Nelsonville and Newport.

"Send the bills to me," had been the purport of the last of these telegrams.

The thought of the size of the bills had caused Rufus Throckmorton's daughter to catch her breath for an instant after receiving this message. Then she had tossed her head. She was determined to "show" these people, and she would "show" them.

And show them she did with such a vengeance that when the evening was ended she suspected that she was the most talked-of-young woman in the Summer colony.

A footstep sounded in the doorway, then in the room, and, turning, Mary saw Lewis Sheldon approaching.

To Be Continued.

## The Adventures of Ann

By Hal Coffman

CHAPTER LXVII.

ANN could hear the throb of the engine of the big ship as it slowly got under way. The blowing of whistles, the clang of bells and the noise of the harbor that she had often heard from the offices of Hardy & Co. were sounding all about her now. And she was utterly helpless to free herself.

The dull Spanish maid sat in Ann's stateroom, watching her closely as she paced up and down, trying her strength to think of some escape out of her difficulty. The sailors and officers hurrying along the deck paid no attention to her entories. Even if they had heard them, they were too busy getting the big ship out of the harbor and into the open sea to pay any attention. When Ann became too noisy in her calls for assistance the powerful Spanish woman took her in her strong arms and held a handkerchief over her mouth until she quieted down

The wife of the man of the bristling beard occupied the stateroom adjoining the one in which Ann was held prisoner. She came in and down on the edge of the bed on which Ann was lying. Patting and stroking Ann's face tenderly, she told her how sorry she was that the kidnaping had happened, but there was no alternative but to do as they were now doing. She spoke of the wonderful home in South Americ, where Ann was to be their guest until after the revolution. Her salary that she was receiving with Montgomery & Co. would be made up to her, and she would receive every consideration. Her only consideration if she would do her part and make no further trouble. As she talked Ann noticed a pencil that had rolled out on the floor under the table, upon which was some writing paper.

Copyright, 1921, by International Feature Service, Inc.

To Be Continued

**Stingiest Person**

$1 Will Be Paid for Every Letter Printed.

Editor Boston-American

Dear Sir—She was big, red-faced and blue-eyed. The little girl with her in the Dorchester Station was one of those white-faced, brown-eyed children that always seem to be appealing to humanity for kind treatment.

When I first saw them the girl was tugging at the woman's skirts and asking for an apple or some candy from the stand. The woman gave a dime to the child who ran off to buy something at the stand. Evidently, however, the woman changed her mind, for she waddled after the kiddie, took the dime away from her and bought two apples

One she slipped into her handbag and the other she ate herself.

That's the stingiest thing I have seen or want to see in Boston.

T. E. M.

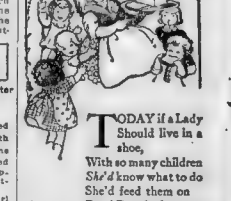

TODAY if a Lady Should live in a shoe,
With so many children
She'd know what to do
She'd feed them on
Bond Bread, of course,
Wouldn't you?

Bond Bread

## THE THIMBLE THEATRE

**Now Showing—"Not So Good."**
**To-morrow—"The Compliment."**

OLIVE OIL, SURE MAKES A FUSS OVER HER COUSIN'S KID—IT MAKES ME JEALOUS
KOOTCHY KOO
SMACK
LET'S MAKE BELIEVE THAT I'M A BABY—AND YOU MAKE A FUSS OVER ME
HA HA
HIM'S A NICE LITTLE WOOTSY-KOOTSY
COME PET ME SOME MORE—I THINK I'VE GOT THE COLIC—TEE-HEE
BAA
IS MY LITTLE SUGAR LUMP SICK?
BEING A KID SURE IS GREAT STUFF
COME TAKE NICE BIG DOSE OF CASTOR OIL
SEGAR 1-22

## THEN THE FUN BEGAN

Registered U. S. Patent Office.

## THE GENERAL

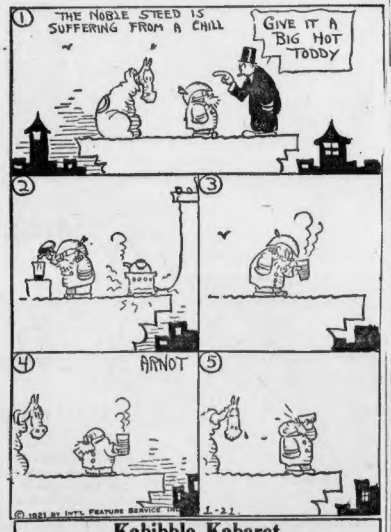


## Kabibble Kabaret

Copyright 1921 International Feature Service, Inc.—Registered U. S. Patent Office.

DEAR MR. KABIBBLE,
MY FIANCEE'S FATHER SAYS HE IS GOING TO PRESENT ME WITH A HOUSE NEXT YEAR—SHOULD I BELIEVE HIM?
PERCY SNYDER.

YES—HE PROBABLY WILL—ONE BRICK AT A TIME!

## BRINGING UP FATHER

Registered U. S. Patent Office

A MOVING PICTURE COMEDY, NOT AN ANIMATED CARTOON

**ALL LEADING THEATRES**

I THINK I GOT OUT THIS TIME WITHOUT MAGGIE SEEIN' ME.
I'M ALL WRONG.
COPYRIGHT, 1921, BY INT'L FEATURE SERVICE, INC.
HELLO-JIGGS OLD TOP! WHAT ARE YOU DOIN' AROUND HERE?
OH! I JUST HAPPEN TO LIVE IN THE NEIGHBORHOOD
WHERE IS YOUR HOUSE?
JUST A STONE'S THROW FROM HERE!!
GEO. McMANUS
1-21

## POLLY AND HER PALS

Registered U. S. Patent Office.

**There's No Getting Flip with Ashur**

IS IT TRUE THAT ASH AIN'T KEEPIN' COMPANY NO MORE?
SO IT WOULD SEEM PA.
HOW COME YOU T'GIT THE GATE FROM GUSSIE ASHUR?
ME GIT THE GATE? WHERE D'JE GIT THAT STUFF, UMM?
SHE DONE SOMETHIN' I DIDN'T LIKE SO I BUSTED THE ENGAGEMENT!
YEAH? WHAT DID SHE DO?
SHE GIMME BACK MY RING, DAMFOOLIE 'ER!
GEO. McMANUS 1-21

## JERRY ON THE JOB

Registered U. S. Patent Office.

**No Shortage of Footprints**

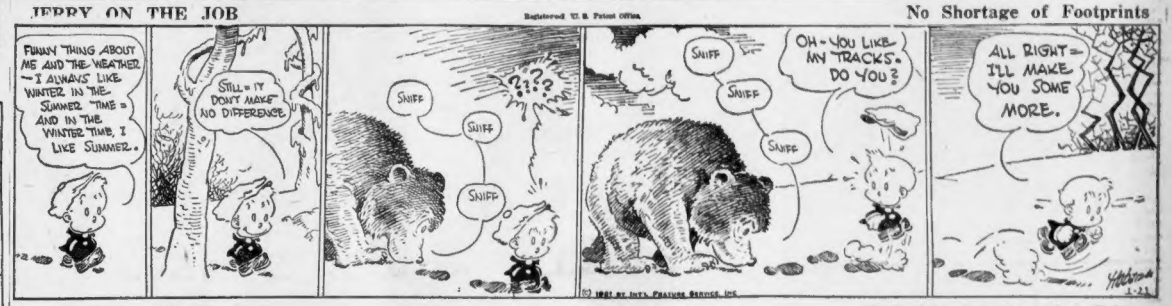
FUNNY THING ABOUT ME AND THE WEATHER—I ALWAYS LIKE WINTER IN THE SUMMER TIME AND IN THE WINTER TIME, I LIKE SUMMER.
STILL—IT DON'T MAKE NO DIFFERENCE
SNIFF
SNIFF
SNIFF
SNIFF
OH—YOU LIKE MY TRACKS. DO YOU?
ALL RIGHT—I'LL MAKE YOU SOME MORE.
© 1921 BY INT'L FEATURE SERVICE, INC.
1-21

## ABIE THE AGENT

Registered U. S. Patent Office.

**Unhealthy for the Other Fellow**

LISTEN, ABE, YOU DON'T LOOK WELL—YOU STAY HOME TONIGHT AND GET A GOOD SLEEP—NOTHING LIKE SLEEP TO MAKE YOU FEEL WELL AND HAPPY
YOU GOT RIGHT, REBA MINE GOLD—I'LL STAY HOME TONIGHT!
PHOOY—WHY SHOULD I GO TO SLEEP NOW? I PROMISED REBA, BUT I DON'T THINK I WILL!
I'LL GO BY HOLZMAN'S AND PLAY BETTER A GAME OF POKER MAYBE
I'LL SEE YOUR DOLLAR AND RAISE YOU UP, TWO!
SEE WHAT A NIGHT'S REST DID FOR YOU—WHY YOU LOOK WONDERFUL!
SAY, FOUR ACES, TWICE, AIN'T SO UNHEALTHY, EITHER!

## KRAZY KAT

Registered U. S. Patent Office.

**Everything Same as the Other Place**

AW KRAZY, WHAT A THRILL ONE GETS WHEN ONE CONTEMPLATES THE CELESTIAL BODIES—EH?
TO BE SURE.
RAIN SUN MOON STARS SKY—WONDERFUL—HUH?
YEZZA
IT IS ONLY IN THE HEAVENS THAT ONE FIND SUCH OBJECTS OF INTEREST.
OH, I DUNT KNOW.
HOW SO—YOU DUNT KNOW?
BECAUSE WE HAVE RIGHT HERE ON EARTH, OBJECTS VERY SIMILAR AND JUST AS INTERESTING
RAINDEERS—SUN FISHES—MOON STONES—MOVIE STARS—SKY TERRIERS—ETC.
HERE'S A TERRESTRIAL BODY THAT WILL INTEREST YOU.
THEN THERE IS LIL ANGELS LIKE YOU TOO.
1-21

## HOW DO THEY DO IT?

**What if the Lad Do Now.**

YOUNG MAN, YOU EVER LET ME HEAR OF YOU TELLING ANOTHER FIB AND I'LL HAVE A SESSION WITH YOU IN THE WOODSHED
TELLING LIES DON'T GET YOU NOWHERE—ANSWER THE PHONE
DING-G-G
IT'S OLD CHARLEY CHAMPFEST DAD—HE WANTS TO TALK TO YOU
PSST!—TELL HIM I AIN'T HERE
ARNOT
1-21

# Looking Over the World News Events With the Frost-Bitten Camera Man

## 32d DAY OF THE $5,000 TEST

READ THE RULES CAREFULLY. THEN IDENTIFY THESE TWO PHOTOGRAPHS. CLIP THEM OUT OF THE PAPER. SEND THEM IN AT THE END OF THE TEST.

THIS IS .....
(Name of Player Here.)

THIS IS .....
(Name of Player Here.)

YOUR NAME .....

THEATRE YOU ATTEND .....

STREET ADDRESS .....

CITY OR TOWN .....

## Rules Governing Movie Player Identity Test

The Boston American and the Boston Sunday Advertiser's new Moving Picture Players' Identification Test is a test of skill and interest open to all readers of the Boston American and Boston Sunday Advertiser, irrespective of age, living in any city or town in New England or Canada.

Two hundred and nineteen cash awards will be given by these two newspapers to their readers who submit the largest percentages of correct identifications to the 129 pictures to be published in these two newspapers.

All employes of the Boston American, the Boston Sunday Advertiser and their families, and all moving picture players and persons connected with the moving picture industry are absolutely barred from participating in the awards.

The Test will consist of 129 pictures of favorite moving picture players, to be printed two each day, in the Boston American and Boston Sunday Advertiser, first picture Sunday, December 19, 1920.

Participation in any other contest which has been run, which is now running or which shall be run by the Boston American or the Boston Sunday Advertiser will not debar anyone from entering this Test.

Every participant or any or all members of a family will be allowed to submit one set of pictures, but each set must contain only ONE identification to each picture, and no participant shall be entitled to more than one award, and not more than one award shall be given to any one family.

Each and every identification must be neatly written or printed on the coupon furnished by the Boston American or Boston Sunday Advertiser or on a piece of some book form by itself, accompanied either by the picture furnished by the Boston American or Boston Sunday Advertiser, or a neat or pencil copy thereof, and must have the name, residence, etc., of the participant on each identification blank.

Do not send your identification in "this" form, i. e., do not write identifications under one another on a piece of paper.

In case there are no complete sets of correct identifications, awards will be given to the persons submitting the largest percentage of correct identifications.

In case of a tie awards will be made on the basis of neatness, judgment and exact accuracy in spelling, but if the tie cannot be decided in that way, the tied participants will receive similar awards.

Under no circumstances should participants send in their identifications before the end of the Test, as any sent in before the last picture is printed will not be considered. KEEP your identifications from day to day and at the end of the Test arrange them in numerical order and then send them in all together at one time.

Time will not be a factor in making the awards. The first identifications sent in after the Test closes will stand as better than the last submitted.

All identifications must be delivered to the Boston American Movie Test Headquarters, at No. 80 Summer street, Boston 8, Mass., either by mail or in person within specified time limit, which will be announced later.

All envelopes or packages containing identifications must be legibly addressed as follows: "Movie Test Editor, No. 80 Summer street, Boston 8, Mass., P. O. Box 226," and each envelope or package must bear the name and address of the sender legibly written or stamped on the upper left-hand corner.

As all identifications will contain written or printed matter, if mailed, it is absolutely necessary that the package be fully prepaid at postal letter rates, as mail of this character goes to the postoffice as first class matter. The Boston American and the Boston Sunday Advertiser reserve the right to refuse to consider any sets of identifications on which charges for postal delivery are not fully prepaid.

Participants who desire further information should address their inquiries to the Movie Test Editor, No. 80 Summer street, Boston 8, Mass. Questions will be answered, as far as possible, through the columns of the Boston American or the Boston Sunday Advertiser. If participants desire personal replies, they should enclose sufficient postage for such reply, or they may phone Main 1180, or call in person.

The Boston American or the Boston Sunday Advertiser reserves the right to make any change in, or addition to, these conditions that may be deemed necessary for fairly and properly conducting the test, and the decision of the Boston American Movie Test Editor on any question which may arise will be absolutely final, and the entry of a participant is a complete acceptance of all conditions now made or to be made.

LEAVE MY BIMBO ALONE — London art students met recently at Albert Hall in the annual Chelsea Arts Ball. The above photograph shows a group dressed in prehistoric costume. (U. & U.)

ALL ON A WINTER'S DAY—Meet our happy family. On the left we have Beau Brummel, all dressed up in his Sunday clothes. Beau is about to step out on the back fence and break a few feline hearts. Next come Babe and one of her young offsprings. Teddy tore his clothes sliding. The young man with arm full of papers is Pete, a brother of Beau Brummel. Pete hustles Boston Americans and Beau takes all his money away for clothes. At the extreme right is Pasty, husband of Babe (Int.)

JUST KIDS, THAT'S ALL—The camera man wanted to put some "local color" in his pictures from the famous Winter resort at Murren, Switzerland, so he snapped some of the village tots with their sleds. Get the bashful young lady on the extreme right. And freckles giving her the o. o. (U. & U.)

SOMETHING NICE IN BATHING SUITS—Latest styles caught recently on the beach at Venice, Cal. The piling stumps remaining after the big pier fire make great posing spots for the bashful beauties. Some dry water witches! (c) K. & H.

CHAMPION—Here we have M. F. Ford's Tow Ti of Chinatown, New York, champion at the recent Pekinese show at the Hotel Plaza. The girl in the knickers is Hope Hampton, English movie star, now reaping sheckles here.

BREEZY WEATHER AT SEA—Photograph taken of a German ship which reached port after battling the elements for days. Her rigging and decks were so coated with ice as to make it impossible to handle it properly. The vessel's life boats would have been useless in case of severe trouble. None of the crew was lost despite the suffering. (c) Keystone View

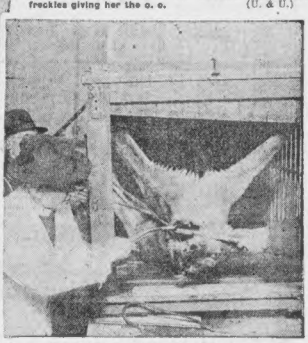

QUEENIE HAS A TOOTH PULLED—She may be a lioness and therefore lion-hearted but Queenie sure hollered loud enough to wake every animal in the Prospect Park Zoo, Brooklyn, N. Y., when Doc Gillespie leaned on her mean. Nice job, eh? (International)

CHAMPION PIE MAKER—Mrs. Mary Restle of Chicago wins silver plated apple cutter. She makes pies for employes of Morris & Co. Has made 1,500,000 pies in 20 years. (c) U. & U.

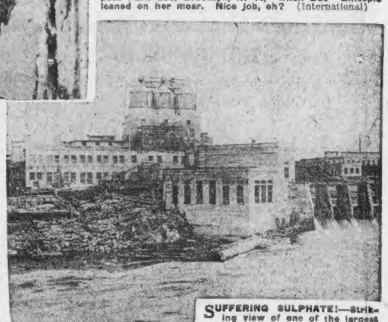

SUFFERING SULPHATE!—Striking view of one of the largest sulphate plants in the world, situated at Smooth Rock Hills, Ontario, Canada. (Underwood & Underwood)

ANOTHER NOREL FACE — The funny faces of Blanche Norel are the hit of Paris. Miss Norel has turned movie offers and often refuses to serious roles in Paris with great success. (Wide World)

OLDEST WOMAN IN STATE—Still active at 107. Mrs. Henda Katz, an inmate of the Hebrew Ladies' Home for the Aged at Dorchester. She was born in Russia. Came to U. S. many years ago. (U. & U.)

GET OUT AND GET UNDER—Betty Blythe has a wild idea that she can repair her own machine. She spends most of the time while not at the studio, crooing about under her roadster trying to find out what "makes the wheels go round." That sounds all right, but where did Betty get those immense although business like looking gloves? (c) Underwood & Underwood

MONKEY SHINES ON A ROPE—M. Cane, a Paris workman, has invented an apparatus which enables a man to climb a rope with safety and ease. The photograph shows the inventor giving a demonstration of the safety of the apparatus under the arch of Eiffel Tower. He performs all sorts of acrobatic feats. M. Cane declares that his invention is "fool proof." (Wide World).

INDICTED POLICE HEAD SUSPENDED FROM FORCE

New York, Jan. 21.—Under indictment on charges of having received illegal fees during a printers' strike in 1918, Police Captain Percy Du Bois has been suspended for an indefinite period.


OLD AT 40?

IRON STARVATION

of the blood perhaps and your worn out, exhausted nerves need to be revitalized

For this purpose there is nothing better than Organic Iron; not metallic iron which people usually take, but pure Organic Iron—Nuxated Iron—which is like the iron in your blood and like the iron in spinach, lentils and apples. One dose of Nuxated Iron is estimated to be approximately equivalent (in organic iron content) to eating one-half quart of spinach, one quart of iron vegetables or half a dozen apples. It is like taking extract of beef instead of eating pounds of meat.

Over four million people annually are being Nuxated Iron. It will not injure the tooth nor stain the stomach. A few doses will often convince to enrich your blood. Your money will be refunded by the manufacturers if you do not obtain satisfactory results. At all druggists.

NUXATED IRON

For Red Blood, Strength and Endurance


# PRESIDENT ASKS ALLIES' STAND ON ARMENIA

## Official View That Powers Are Side-Stepping Settlement of Problem

Washington, Jan. 2.—President Wilson has dispatched a note to the allied nations designed to draw a statement of their position with regard to their request to fix the boundaries of Armenia.

It was indicated in official circles that the President, in his communication, taxes the allies with indifference to the fate of Armenia. He is understood to have called to their attention that they have not shown the co-operation they promised when he accepted the task.

Officials here believe if the President uncovers to the allies' reply that they are unwilling to assist him he will counter with a plan of his own, one that might be carried out by the new administration.

The line of action asked President Wilson to fix the Armenian frontiers they agreed thoroughly to co-operate. With this assurance the President proceeded by appointing Henry Morgenthau as his representative. He then asked the allies to suggest how the subject should be approached.

No suggestions from the allies have been received in response to this request practically for instructions, except one from Lloyd George that the President might discuss the matter with the allied commissioners at Constantinople. This method was not regarded by the government as productive to results.

The President's earnest and sincere desire to aid Armenia appears to have been sacrificed to the policy of Great Britain, France and Italy in Asia Minor. These powers gave Armenia no assistance when attacked by Turkey, which is one of the powers which has absorbed Armenia under the guise of giving her an independent government.

The best opinion is that the President already has indicated to the allies that if they fail to live up to their agreement to help settle the boundary question with Turkey.

Most officials here think the allies have attempted to sidestep after asking the United States to fix the boundaries of Armenia. By their policy they have indicated a willingness to leave Armenia to the mercy of the National Turkish party, it is felt.


For Colds, Grip or Influenza

Take

Grove's Laxative

Bromo Quinine tablets

Be sure its Bromo

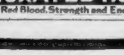

E. W. Grove

The genuine bears this signature

30c.


## JOHN CHARLES THOMAS DRAWS BIG AUDIENCE

By F. J. McISAAC.

John Charles Thomas, the light opera baritone, drew a large audience to Jordan Hall yesterday afternoon when he gave a recital of more serious music that he has a chance to perform on the stage.

To me Thomas was a bit disappointing. I have always admired his voice, and regretted that operetta did not give him an opportunity to display it at its full. He sang a long program yesterday, largely composed of world songs, and including a group of ditties for children. He sang easily and agreeably, getting really beautiful effect of shading and displaying a management of his voice that was remarkable.

But whenever he approached a high note he lost his tones as well recovery as a bald-headed man in a nightcap, and one longed for the open thrilling top notes of the Italian tenors which half the vocal equipment of John Charles.

Like many concert artists, his program was not well chosen, too many worthless songs and not enough virile and passionate numbers.

## HARVARD'S WORKSHOP PLAYERS GOING WEST

The forty-seven Workshop players, composed of Harvard and Radcliffe students, will "barnstorm" the Middle West for one week, according to announcement made by G. P. Baker, professor of dramatic literature, who is in charge of the course. Utica, Buffalo, Cleveland and New York are among the cities to be visited. The trip will take place the week of April 18-25. This is the first time in the history of the Forty-seven Workshop that public appearances have been advertised. Four one-act plays were now being considered for production. All are members of the class.

## POLICE OF ARLINGTON GIVE $50 TO RILEY FUND

The members of the Arlington police department have donated fifty dollars to the fund being raised for the widow of Thomas J. Riley, the Cambridge police officer, who was killed while in the performance of his duty.

## $6,400 for Hoover

The fund of the Harvard drive for the Hoover Fund was reached today with $6,400 reported. Several collections are to be heard from. Adler Court was the only dormitory to be 100 per cent. subscribed.


Catarrh

Quickly Ended by a Pleasant Germ-Killing Antiseptic

The little Hyomei Inhaler is made of hard rubber and can easily be carried in pocket or purse. It will last a lifetime.

Into this inhaler pour a few drops of magical Hyomei.

This is absorbed by the antiseptic gauze within and now you are ready to breathe it in over the germ infested membrane where it will speedily begin its work of killing catarrh germs. Hyomei is made of Australian eucalyptus combined with other antiseptics and is very pleasant to breathe.

It is guaranteed to end catarrh, bronchitis, sore throat, croup, coughs and colds or money back. It cleans out a stuffed up head in two minutes. Sold by druggists everywhere.



"DANDERINE"

Girls! Save Your Hair! Make It Abundant!

Immediately after a "Danderine" massage, your hair takes on new life, looks and wonderful beauty. Appearance—twice as heavy and plentiful, because each hair seems to fluff and thicken. Don't let your hair stay lifeless, colorless, plain or scraggly. You, too, want lots of long, strong, beautiful hair.

A 35-cent bottle of delightful "Danderine" freshens your scalp, checks dandruff and falling hair. This stimulating "beauty-tonic" gives to thin, dull, fading hair that youthful brightness and abundant thickness—All druggists.



MI-O-NA Ends Indigestion

It relieves stomach misery, sour stomach, belching and all stomach disease or money back. Large box of tablets at all druggists in all towns.


# RENT INCREASE CLASSED AS INCOME

## Deductions May Be Allowed for Improvements in Filing Tax Return

Increased rentals added largely to the profits of the landlords last year, every dollar of which must be included in the taxpayer's return of income. Given income includes all amounts received as rents. Both landlord and tenant are allowed certain deductions.

Where property is held for renting purposes, the owner may deduct the cost of necessary repairs, such as advertising and the maintenance expenses, such as light, fuel, janitor service, insurance and ordinary repairs. A tenant may deduct the rent paid for business premises, but not for his home, which is a personal or living expense.

**DEDUCT IMPROVEMENTS.**

Interest and taxes paid by the tenant on behalf of the landlord are deductible by the tenant as additional rental, provided the property is business property. Such items represent income to the landlord and must be included in his return of gross income, but are deductible by him also.

Frequently a tenant agrees to erect a building or make other permanent improvements for the benefit of the landlord. The cost of such improvement is a capital expenditure, and in order to return to the tenant his investment of capital in annual deductions may be made from gross income of such improvements divided by the number of years of the term of the lease, and such deduction shall be in lieu of a deduction for depreciation.

Under the head of depreciation owners are allowed a "reasonable" allowance for exhaustion, wear and tear of property used in trade or business, including a reasonable allowance for obsolescence.

**MAY CLAIM DEPRECIATION.**

This deduction must be made as a separate item on the return, and must be explained by showing separately each class of property, its cost or fair market value of March 1, 1913, if acquired prior thereto, value at the date of acquisition if acquired by gift, devise or descent, estimated life, depreciation charged for the year 1920 and total depreciation charged for all taxable years.

As the rate at which depreciation may be claimed is based upon local conditions, the use to which the property is put and its probable lifetime under normal conditions, no specific rate is established by the law and regulations.

While each taxpayer must compute the probable lifetime of his property without regard to the following figures, it is generally estimated that the probable lifetime of a frame building is twenty-five years, a brick building thirty-five years, a stone, steel or concrete building fifty to 100 years.

**DEDUCTIONS LIMITED.**

To compute the proper amount of depreciation the taxpayer should determine the probable lifetime of the property, then divide the fair market value as of March 1, 1913, or the cost if acquired subsequent therein, by the number of years so determined.

This will give the annual depreciation allowable. For example, a frame building, the probable lifetime of which is twenty-five years, cost $4,000. Divide 4,000 by 25 and claim $120 each year as depreciation.

Deductions for depreciation are limited strictly to business property which includes not only buildings but machinery, automobiles, farm tractors, mine and mill equipment, office furniture, instruments used by professional men, and books.

## PLEDGE $1,200 FOR HOOVER AT BRADFORD ACADEMY

Haverhill, Jan. 21.—Pledges to the amount of $1,200 were made by the students of Bradford Academy, the oldest school for young women in the country, to the Hoover Fund for the relief of the starving children of Europe, at a "Hoover Banquet" held in the academy dining hall. The typical menu of a starving child in Europe, corn and bread was served. A high chair in front of which blazed a lighted candle occupied the place of honor at the head of the table. The students appeared in evening dress in honor of the "invisible" guest.

## BE YOUR OWN MILLINER, URGES MISS MAGUIRE

Any woman can be her own milliner and wear the smartest hats of the day, according to Miss Anna Maguire, instructor of practical arts for the State Vocational Department, who gave a talk at the Clothing Information Bureau recently organized by the Women's City Club at No. 8 Hamilton place. She told how the women of every town in the State might have the benefit of skilled instruction under State auspices, provided they would organize a class of from twenty and apply to the State Vocational Department, State House, for an instructor.

## WORCESTER POST TO HOLD "GIRL" CONTEST

Worcester, Jan. 21.—A contest for the most popular girl in Worcester, with a prize of a diamond ring as the winner's reward, will be one of the chief features of the big bazaar planned by the members of Worcester Post, No. 8, Disabled American Veterans, the proceeds of the affair, which will be held in the Worcester Auditorium, are to go to the post treasury and for providing the new quarters of the organization, at 14 Wall street.

The program has not as yet been completed, but will include a vaudeville show every evening and dancing. Twenty booths will be constructed in the hall.

## 17 CASES OF CATSUP SEIZED UNDER FOOD LAW

Seventeen cases of tomato catsup, alleged by U. S. District Attorney Gallagher to have been shipped to Boston by Thomas Page of Albion, N. Y., were seized here under the pure food law. A shipment of seventy-six cases to Fall River dealers has been ordered seized.

## Harding's Successor in Senate Arrives

Senator Frank B. Willis.

Washington, Jan. 21.—United States Senator Frank B. Willis of Ohio, appointed to fill out the unexpired term of President-elect Harding, is in Washington to take up his new duties. Senator Willis was elected to succeed Mr. Harding in the senate. Mr. Willis formerly was governor of Ohio, and is close to the President-elect.

## JAIL SOLD FOR $30 TO BECOME A WOODSHED

Wauseukee, Ill., Jan. 21.—Empty and idle because of prohibition, the local jail has been sold to Joseph Jejois for $30. He will use it as a woodshed.


TRAVEL GUIDE

CUNARD ANCHOR

Passenger Service from Boston to GLASGOW
MASSILIA ..... Mar. 7
Passenger and Freight Service from New York To LIVERPOOL, QUEENSTOWN
AQUITANIA ..... Feb. 5, Feb. 26
SCYTHIA ..... Mar. 12, April 16
IMPERATOR ..... Mar. 19
To LIVERPOOL
CARMANIA ..... Mar. 5, April 16
VENTRIS ..... Jan. 29
CARONIA ..... Mar. 16, Apr. 23
K. A. VICTORIA ..... Mar. 23, April 30
To LONDONDERRY, GLASGOW
COLUMBIA ..... Mar. 5, April 23
ALGERIA ..... Mar. 5, April 6
To PLYMOUTH, CHERBOURG, LONDON
ANDANIA ..... Mar. 5, Apr. 12, May 24
To Yugo (Saxon), Constantinople, Trieste
ITALIA ..... Feb. 5
To CHERBOURG, LONDON
ALBANIA ..... Mar. 19
120 State St., Boston | Tel. Fort Hill 4000



NEW YORK $5.61

Price Includes War Tax
Via Rail and Boat
Latest connecting train from Sta. tion 5:15 P.M. Arrive Metropolitan 7 P. M. All outside stateroom.

COLONIAL LINE, 196 Wash. St., Boston
Tel. Fort Hill 2788

Fall River Line

To New York
Boat Train with Parlor Car
Leave South Station (Daily) ... 6:00 P. M.
Due New York, Pier 16, N. R. ... 7:00 A. M.
City Ticket Office, Phone Fort Hill 6400, 37 Franklin St., cor. Arch, next post office.

The Sea, a Ride.

BAY STATE LINE NEW YORK $4.95

OUTSIDE STATEROOMS, $1.00
Steel Steamships Georgia and Tennessee
From Providence, 7 P. M. Ticket and staterooms at South Station, Dock Bay and Consolidated Ticket Offices.



WHERE TO DINE

CHOP SUEY, special dinners, 12 to 2, 40c; CHICKEN DINNER every Sunday, 12 to 8, 75c. Banquets, receptions, etc. WARRIN RESTAURANT, 24 HANOVER ST., BOSTON.



REAL ESTATE AUCTIONS

PUBLIC AUCTION

OCEAN SPRAY, WINTHROP
COR. SHIRLEY ST. AND BEACH ROAD
TUESDAY, JAN. 25, 1921
2-story frame dwelling, corner lot, now occupied as grocery and 5 rooms apartments, well rented; $1000 deposit required at time of sale. Sale positive.
C. L. BYRNES, AUCTIONEER
19 State st. Tel. Fort Hill 6580



REAL ESTATE—MISCELLANEOUS

BROOKLINE

Fine three-apartment house, six rooms, steam heat, electric lights. Rents $125 per month. Moderate price.
EDWARD LAWLOR, 18 Tremont Street



PAINT PRICES LOWER
Wonder Ever Seen
PAINT $1.75 Gal. Painting Supplies
Get Our Prices; You Will Save Money.
SOUTH END HARDWARE CO.
1095 Washington St. Tel. Beach 2355
Complete Line to Building Supplies.



BRIGHTON

2-FAMILY HOUSE, was part of an estate, all steam rooms, hardwood floors, hot water furnaces, etc., good location; see for yourself; $500 cash required; will take back mortgage on mortgage. Apply to MR. MUDGETT, 1 Beacon st.



PLUMBING SUPPLIES
Direct to You. Factory Priced
STATE SUPPLY CO.
19 UNION STREET, BOSTON
Phone Rich. 108



BUNGALOW $35 DOWN

BALANCE $8 a month, price $350; little beauty, 5 rooms, bath, all modern conveniences, fine location, near car; $35 down, $8 a month.

Soft Copper Tubing

1/2C FT., 5-16, 1c. ft.; 9, 15c ft.; 4, 20c. Plumbers' boilers, nail orders filled. $1.00 and $2.00. BLAIR CO., 163 Friend st., Boston.

COPPER BOILERS

9 gal., 6.00—5 gal., 7.50—8 gal., 10.50—10 gal., 12.50. BLAIR CO., 163 Friend st., Boston. Beach 2280.



REAL ESTATE—BACK BAY

PROPERTY and apartments for sale, to let and listed, 1073 Boylston st.; G. B. Ellis.



REAL ESTATE—CAMBRIDGE

PROPERTY for sale and to let; rents and leases; J. H. STEWART & CO., 1369 Mass Ave., Cam. 3018.



REAL ESTATE—SOMERVILLE

TWO-FAMILY HOUSES

MEDFORD and Somerville, I will sell 20 two-family houses at prices far below market, and will make suitable terms. DAVID GOVER, 20 Pemberton st., Boston. Tel. Haymarket 2909.

SOMERVILLE

7 AM offering for sale 2 2-family houses, to be sold at one low selling price $18,000. APPLY MARY E. WELSH, Central st., Cambridge; tel. Camb. 971.



REAL ESTATE—NEWTON

STORE TO RENT, 6 rooms, steam heat, elec. and gas, 665 Boylston st., Newton Centre; phone Bigelow 2000.

BUSINESS PROPERTY TO LET

FOR SALE OR RENT—Factory brick building, 3 stories, 50x100, with elevator, steam heat, sprinkler system, electric lighting & cable power. Also FACTORY floor space with power, log floor 50x100. CLIFTON & CLARK, 30 Church st.



APARTMENTS—CHARLESTOWN

3 ROOMS and range and gas, $4.25 per week. JANITOR, 56 Monument st.



APARTMENTS—JAMAICA PLAIN

3 ROOMS and bath, set range and gas, $4.50 per week. Janitor, 4 Bickford st., Mt. Hope, off Cathedral; Jamaica 121-M.



APARTMENTS—ROXBURY

DANDY 4 rooms steam heated apart., elec. lights, bath, serv. Apply Suite 1, 169 Townsend st., Roxbury.

26 HAMMOND ST., HOLT, GREELEY, near Northampton st., 4-room suites, $15. JANITOR, Suite 2.



APARTMENTS—SOUTH END

COTTAGE home, 5 rooms, range and gas range, set tubs, pantry, rent $30 a month. TIMONEY, 1000 Washington st., Boston.



FURNISHED APARTMENTS

FOREST ST., 9—Handsomely furnished rooms and kitchenette, well heated, clean.



FURNISHED SUITE FOR SALE

FOR SALE—Furnished steam-heated 6-room suite in apartment house, Upper Dorchester.



STORAGE

BIG STORAGE WAREHOUSE
Near Washington st. Both Beach 2, Rooms $1 a mo. up. Licensed and bonded.



FURNISHED ROOMS—MISCELLANEOUS

HOTEL WATERSTON

9 SUFFOLK PLACE, near subway, hot rooms, elec. lights, elevator, transient $1 a day; week up. Beach 1500.



HOTEL ECHO

NICE warm steam rooms, 75c day, $3 week up. 5 Beach st., Boylston st. Tremont 4100.



HOTEL APPLETON

WICH, warm, clean rooms, 75c day, $3.50 week up. Beach st., Tremont 4100.



FURNISHED ROOMS—BACK BAY

WARE AV., 509—Rooms with private bath, board convenient. Copley 9041 R.



FURNISHED ROOMS—BROOKLINE

BEACON ST., 1258—Nicely heated room, residential section of Brookline; rooms $3.50 and $4 per week. Beach 1500.

1 NICE, large room, private bath, private family, $7 week. Tel. 2256 W.



FURNISHED ROOMS—CAMBRIDGE

FOR RENT — Furnished room in heated apartment; breakfast if desired; no preferred. Call Cambridge 5048-W after 6:30 p. m.

AUSTIN ST., 30—Large housekeeping rooms, with kitchen, $7 a week; also single rooms.



FURNISHED ROOMS—DORCHESTER

UPHAM'S CORNER, connecting front rooms, also side room; modern; 5 cars Columbia 3073 M.

LARGE front room for one or for light housekeeping, home privileges. Dor. 7084 W.

FURNISHED front room to let; handy to cars. 7 Orchard Park. Roxbury 827-R.

FURNISHED complete, 2 rooms, steam heat, $2 week. Dorchester 1596 R. Apt. 3.



FURNISHED ROOMS—EVERETT

PLEASANT furnished room to let, gentleman preferred. 1596 R.



FURNISHED ROOMS—ROXBURY

ALPINE ST., 66—Off Regent; 2 front for connecting rooms, light housekeeping, hot water.

MT. PLEASANT AV., 29—Large room and kitchenette on basement floor.

W. COTTAGE ST., 74—Furnished rm., large window, steam heat, gentleman preferred.

W. COTTAGE ST., 78 — 2 nicely furnished rooms, steam heat, gentleman preferred.

WOODBINE ST., 10, off Warren st.—2 neatly furnished front sunny housekeeping rooms.



FURNISHED ROOMS—SOMERVILLE

BROADWAY, 95—Attractive, well heated, desirable; garage, $3 to $10. Somerville 2619W.

CHERRY ST., 3—Furnished front, light housekeeping. Tel. Somerville 4066 W.



FURNISHED ROOMS—SOUTH END

VISITORS TO BOSTON

ALL kinds steam-heated rooms, kitchenettes, also MISS M. KELLEY, 637A Tremont st.

ALPINE COURT, 20—Housekeeping rooms, $10 to $3.50; front suite, heat, water, gas, electric light, $25; well heated parlor with kitchenette, other square side rooms.

MARLBORO, 1—Front parlor rooms, nicely furnished, running water, steam heat, light housekeeping; Welles Avon Hotel. Tel. Beach 1500.

MILFORD ST., 30—Furnished large, bright parlor, front room, $25 month; 3 others, $20 month.

NEWTON ST., 37—Homelike, every room a dream; $5, $6, $7, $8 week. Men only. Steam heat, hot water, gas, elec. lights. Private baths.

WEST SPRINGFIELD ST., 208—Nice, clean rooms, light housekeeping, reasonable. Tel. 2146 Oxford.

WORCESTER ST., 68 — Nicely furnished room, bath floor, hot water heat, light, home privileges.

WORCESTER ST., 100—Near Tremont; elegant, well heated front parlor and side room; also kitchenettes, private, good heat; no sick rooms. P. M. CLARK, Tel. Beach 1500.



FEMALE HELP WANTED

Stitching Room Help
PERFORATORS
FANCY STITCHERS
FOLDERS

ON ladies' fine shoes; steady work, good pay. Apply or phone RICH & BUCHHEIM, INC., South Braintree 0170.



WAITRESSES WANTED

EXPERIENCED or inexperienced; strike on but no trouble. Apply at Purchase st. entrance Congress; no fee; after 6 a. m. and all day.



FUR FINISHER

WANTED, experienced BONNET & WOLF-SON, 226 Purchase st., Boston.

GOOD piano player, young for road show in Maine. Apply at once to Manager, Room 310, 6 Beacon st.

WANTED—Bath and complexion specialist. Housekeeper, HOTEL BRUNSWICK, Berkeley, Boston.

YOUNG girl to help take care of 3-yr. child and do light housework. Beach 3083 M.



FEMALE SITUATIONS WANTED

POSITION as saleslady or bookkeeper (no driving); good reference.



FEMALE HELP—MISCELLANEOUS

LADIES to work—We will train you for moving, domestic or vaudeville. Call or write, highest salary. 7 Boylston st., room 505.



MALE HELP WANTED

WAITERS
CAPTAINS

MUST have hotel experience; strike on but no trouble. Apply at Purchase st. entrance Congress; no fee; after 6 a. m. and all day.

MANAGER, also boy for soda fountain; strictly white goods; CHARLES F. RAYMOND, 1 Beacon st., Somerville.

HALL'S BARBER SCHOOL, 314 Washington st., Boston, wanted—Students; positions secured; also barbers, manicures. 5c, 10c, 15c.

SALESMAN with experience in soliciting business from merchants wanted at once to sell securities the same way; liberal commission basis; apply at once to Room 307, 53 Boston American.

WANTED—Men to solicit orders for cash and delivery goods, and shops in New England, an opportunity for men willing to work. Apply 53 Boston American.

WANTED—Men furnished with proofless bed cloth to use Superba, strong white teeth, healthy gums, pearly skin. 50c for box of 25 SUPERBA TOOTH POWDER, 103 Warrenton st., Boston.

WANTED, a young man to learn the machine trade. Call at HALL, 850 Franklin st., Cambridge 5544-M.



MALE HELP WANTED

MEAT AND PROVISION MAN

A WANTED, a meat and provision man with full knowledge of the business, who is able to take charge of the store and handle same; no others need apply. RICHEL PROVISION CO., 2100 Washington st., Roxbury.

WAITERS

MUST have hotel institute diploma; room $5, board $6 per week; also CASHIER, $15 per week. Apply 194 Dudley st., corner Washington; fee for all; no Sunday work.



COOKS WANTED

MUST have hotel experience; strike on but no trouble. Apply 194 Purchase st., corner Congress; no fee; after 6 a. m. and all day.



STOCK SHIRT IRONER

WANTED, Cambridge steam wash; boy and girl for laundry work. Apply CAMBRIDGE LAUNDRY, 10 Boden st., Cambridge, Mass.



MALE HELP—MISCELLANEOUS

BANKRUPT FIRE SALE

Prices. Entire stock must be sold at once.

UNITED CLOTHING CO.

335 WASHINGTON ST. 335

$25,000 stock 20c to 50c off the $1 of Men's and Boys' Clothing, Hats, Furnishings and Shoes. Trunks, Bags and Suitcases. READ.

$35 OVERCOAT & SUITS $6.98 OFF

Men's $25 overcoats, suits, $4.98, $7.98; men's $30 overcoats, suits, $5.98, $9.98; men's $35 and $40 suits, $6.98, $12.98; men's $50 and $60 suits, $8, $12.98.

BIG SALE ON U. S. ARMY GOODS

U. S. army $7 shoes, $3.98; men's $12 shoes, $5.98; men's $15 shoes, $7.98; men's $12 mackinaw suits, over coats, $5.98; men's $15 mackinaw suits, over coats, $7.98; men's $18 raincoats $4.98, $7.98; men's $20 raincoats, $5.98, $9.98; men's $25 raincoats, $7.98, $12.98; men's $30 raincoats, $9.98, $15.98; men's $35 leather lined and heavy overcoats, $9.98; men's $40 leather lined overalls, $9.98; Winter caps, 49c; men's $1 sweaters, 49c; men's $2 sweaters, $1.49; men's $3 sweaters, $1.98; men's $4 sweaters, $2.98; men's $5 sweaters, $3.98; all goods sold at cost.

UNITED CLOTHING CO.

335 WASHINGTON ST. 335

Open 8 A. M. till 9 P. M. Sat. till 11 P. M.



Fire Sale Prices

$25,000 stock Men's, Boys' Clothing, Gents' Furnishings, Shoes. Entire stock at 25c on $1.00. Selling out; must raise $10,000 to pay off creditors. Our loss is your gain. Sale starts today for 10 days.

SUITS AND OVERCOATS

Worth $19, $25, $29 to $50. NOW $3.98, $6.00, $10.39, $12.85, $16.50

Men's pants, $1.49; men's pants, 98c and 89c; men's pants, $1.49, men's overalls, $1.39; men's and boys' mackinaws, $10.00; men's and boys' rubbers, 49c; men's shoes, 49c; sweaters, 39c; dress gloves, 49c; men's $3 dress shoes, $1.98; men's $4 dress shoes, $2.98; men's $5 dress shoes, $3.98; all goods sold at cost.

OUTLET CLOTHING CO.

1843 WASHINGTON ST. 1843

Open 8 A.M. till 9 P.M. Saturday 11 P.M.



9 AUTO LESSONS $5

9 FUNDAMENTAL RULES to become a GOOD CAR DRIVER guaranteed. VINCENT'S AUTO SCHOOL, 1 Columbus ave., Boston.



AUTOMOBILE SCHOOL

9 Driving lessons $5; guaranteed chauffeurs; day and evening classes. 14 Winter st. Tel. Beach 1500.

BEAR IT IN MIND. Headlight Careers, Limited, 53 Boston American. Tel. Beach 1500.

AGENTS, CANVASSERS, SALESMEN

SALESMEN—Write for list of lines and full particulars. Big pay. Exclusive territory. Side lines not necessary. Experience or experienced men wanted. ELLIS SALESMEN'S TRADE ASSN., Dept. 500, Chicago.



CLOTHING

FIRE SALE PRICES
WOLF COHEN & CO.
STUDENTS' MISFIT
OVERCOATS AND SUITS

Men's Overcoats, Suits, $12.98; Men's $15 Overcoats, Suits, $14.98; Men's $18 Overcoats, Suits, $16.98; Men's $20 Overcoats, Suits, $17.98; Men's $25 Overcoats, Suits, $19.98; Men's $30 Overcoats, Suits, $21.98; Men's $35 Overcoats, Suits, $24.98; Men's $40 Overcoats, Suits, $27.98; Men's $45 Overcoats, Suits, $29.98; Men's $50 Overcoats, Suits, $31.98.

WOLF COHEN & CO.

2073 — Washington St. — 2073

Open 8 A.M. Till 10 P.M. Sat. Till 10 P.M.



MARKS & CHESTER

42 Years of Honest Dealings

Highest grade men's slightly worn clothing, overcoats $5 up, suits $7 up, trousers $1.50 up.

Look for the Name.

MARKS & CHESTER

105 Dudley St., Near Dudley Terminal

Open Evenings



Bargain in Slightly Used Clothing

F. L., 50 Salem St., Room 2. Open Eve.



SAVE 40c ON THE DOLLAR

Sam's Bargains—Students' Clothing, 125 Summer st., Dorchester Terminal.



HIGH GRADE misfit clothing. TERMINAL CLOTHING CO., 119 Dudley st., near Dud'ey Terminal.



ICE CHESTS, STORE FIXTURES

Whitman's--Sullivan Sq.



DENTAL

DR. MARK ROMANOW
Dentist, Removed to
52 School St., Opp. City Hall



DOGS, CITY, PETS, ETC.

THOROUGHBRED Boston bull for sale cheap; brought over from China. Malden 2318-R.



FURS

FURS AT A Big Reduction

MUSKRAT COATS....$135.00
MARMOT COATS..... 90.00
SEALINE COATS..... 75.00
PONY COATS..... 75.00
HUDSON SEAL COATS. 250.00
(36 inch)
RACCOON COATS, $110-$175
TAUPE WOOL SCARFS....$15.00
Or MUFFS
TAUPE FOX SCARFS....$22.50
Or MUFFS
BLACK FOX SCARFS....$22.50
Or MUFFS
BLACK WOLF SCARFS..$18.50
Or MUFFS
HUDSON SEAL ..... $20.00

KUDISCH BROS.

453 Washington St.
Dexter Building, Boston



PIANOS AND MUSICAL INSTRUMENTS

FOR PIANOS
SEE NORRIS

181 TREMONT ST.

Or Write for Full Information

Delivered Free in Any New England Home. Headquarters for the celebrated Autotone Player Pianos. Mason & Hamlin, Knabe, Kranich & Bach and Mel'hall Pianos. Organ and Player Pianos to rent (also Victrolas for rent). New and used pianos of leading makes at prices that mean liberal saving. Pianos accepted. All makes of Player Pianos repaired. Open evenings. 162 Columbus ave., Boston, Mass.



NEW AND USED BEST BARGAINS PIANOS AND PLAYERS

Many other bargains. Investigate our Player Pianos. Easy Terms.

DURRELL'S 6 ARLINGTON WASH. ST. ROXBURY

NEW and USED PIANOS AND PLAYERS

PERFECT pianos, $75 to $150; terms, $10 down, $5 monthly. Open evenings. H. C. GORMAN 31 Bowdoin st., Room 6, 1st floor, Boston. Tel. Haymarket 4 or 4 pianos.

$5 DOWN, $1 A WEEK

Hardman Upright Piano $85

Many other bargains. Investigate our Player Pianos. Easy Terms.

DURRELL'S 6 ARLINGTON WASH. ST. ROXBURY

NEW and USED PIANOS AND PLAYERS

PERFECT pianos, $75 to $150; terms, $10 down, $5 monthly. Open evenings. H. C. GORMAN 31 Bowdoin st., Room 6, 1st floor, Boston. Tel. Haymarket 4 or 4 pianos.

$5 DOWN, $1 A WEEK

PIANOS bought, sold, exchanged, repairing. BROOKS, 32 Berkeley st., 1 flight.

PIANOS bought, sold, exchanged, repairing. $50 cash or $5 monthly. BROOKS, 32 Berkeley st., 1 flight.

PIANOS bought, sold, exchanged, repairing. $50 cash or $5 monthly. BROOKS, 32 Berkeley st., 1 flight.



AUTOMOBILES FOR HIRE

1% 1920 truck and 1 1920 car, $1.75 per hour and $1.50 per hour. Both Buicks. 6904-M.



MISCELLANEOUS

Just Received a Carload of White Phonographs and Sewing Machines

We are ready to fill any order for these machines. A small deposit will place one in your home. Balance on weekly or monthly terms.

White Sewing Machine Co.
4-6 WARREN AVE.
Boston, Mass. Beach 5512

MOVIE photo at 130 with names, $1. Dudley st., Dorchester.

DIAMONDS, WATCHES AND JEWELRY

$1 DOWN Diamonds, Watches, Jewelry, Silverware, Clocks. $1 WEEK Large stock. Open Evenings. Beach 14310.

L. H. BURACK & CO.,
5 Bromfield St., Room 46, OPEN EVENINGS

ROY PAYS CASH Full Value for Diamonds Gold, Silver, Platinum, Unclaimed Loan Tickets bought, large or small. Open Evenings. 24 Washington st., Room 501. Beach 14310.

ALSTERLUND CASH PAID OLDEST, LARGEST, RELIABLE GOLD, PLATINUM AND SILVER BUYERS IN NEW ENGLAND. 37 SCHOOL STREET, Rm. 212



FOR SALE

COAL CHEAP

WHEN used with Lee-Keal, the world's best coal saver, you can burn soft coal almost the year of hard; not a mechanical wonder, but a chemical one; 1,000,000 pounds sold everywhere. LEE-KEAL CO., 287 Washington st., Boston. Beach 1500.



HORSES AND CARRIAGES

505—HANDSOME Morgan farm and family horse, sound, kind, gentle, reasonable; also farm wagon, harness, blankets; bargain sale. Linden st., Wakefield.



LAWYERS

ALLEN & LAW OFFICE, 26 School st., Boston. Tel. Fort Hill 1140. Business of every description; long experience in all courts; collections a specialty; no charge unless successful; estates settled and defended. Glad to give you advice. Call or write.



LEGAL AND PUBLIC NOTICE

Justice of the Peace, Notary

ALWAYS HOME. AL COREY, 44 Centre st., Dorchester. Tel. Dor. 3219-J for appointment. NOW, Mar. 4, 11 A. M. Marriage troubles, collections, etc. Call or write for terms. Notary Public for Registers of Deeds.


CITY OF BOSTON

CITY OF BOSTON
WIRE DIVISION DEPARTMENT
40 Leland Street.

NOTICE—By an order passed by Chapter 190 of the Special Acts of 1914, the streets, avenues, highways, or parts thereof, as may be prescribed for the calendar year, annually by the Boston Transit Commission, are opened to streets for the support of wires, cables, conduits, etc., for the use of the City of Boston for fire alarm and police purposes, and by the Acts of 1909, shall be removed or

EDITORIAL PAGE OF THE

# BOSTON AMERICAN

*Largest Evening Circulation in New England*

JANUARY 21. 1921 BOSTON

## Plumb Shows Frelinghuysen Bill Plan Is Absurd

Mr. Glenn E. Plumb, author of the Plumb Plan of Our Railroads and general counsel for the Railroad Brotherhoods, appeared before the Interstate Commerce Commission the other day, representing the railway employes in protest against the Frelinghuysen bill, by which the railroads are seeking to circumvent the President's veto extending the time which by law the railroads are permitted to do business with companies or persons with which or with whom the railroad officials have a business connection, termed by the law, "A substantial interest."

The Frelinghuysen bill provides that the Interstate Commerce Commission shall decide in advance of each proposed transaction whether or not it is a substantial interest involved. Mr. Plumb pointed out that the definition of substantial interest would vary with the character of those upon whom the interest operated. A railroad official with a high sense of honor would require a very much more substantial interest to influence his judgment and conduct contrary to the interest of the railroad and the public than the official whose sense of duty was less keen. The law is meant to prevent men from doing business when their interests are liable to affect them contrary to the course of their duty. So a man without much honor would easily find a very little interest affecting his conduct, and whatever interest affected his conduct would be a substantial interest within the intent of the law.

As Mr. Plumb well said, to make the Interstate Commerce Commission the judges of what constitutes a substantial interest between the parties to a given transaction is to require them to try the characters of the parties in each case. The requirement needs only to be stated to show its absurdity.

## An Infant Industry Which Is Entitled to Protection

The yearly import of olive oil, chiefly from Italy, France and Spain, is about one-twelfth of a gallon per capita.

Olive oil is a food that grows in popularity with use. We could eat four times as much of it as we do and be better off.

We used to import all our olive oil. Then we discovered that olives could be grown successfully in our own Southwest. Today more than 40,000 acres in California and Arizona are planted in olive orchards, an investment of $20,000,000, which employs 8,800 people, and gives a yearly yield of 16,000 tons of oil and preserved fruits.

There is room in those States for 500,000 acres of olives, which would employ 80,000 people and yield a production worth $250,000,000 annually. But before this room will be filled there must first be a decision as to whether we want this home industry developed or shut to pieces by foreign competition.

It costs $4 a day to hire a worker in this native industry, whereas the pay in Italy is 58 cents and in France not much more. Moreover, both freight rates and foreign exchange are against the California olive business. The foreigner can dump oil into New York at from 31 to 81 per cent. below the cost of California oil.

Those who believe in upbuilding American industry on the basis of American standards of living will sympathize with the delegation of California and Arizona olive interests, which is asking the Congress for reasonable protection in the new tariff.

Experience shows that the retail price is not affected by the tariff. However cheap the foreign oil to the importer, it rises at retail to what the market will pay.

## American Workers Waking Up to Truth About Russia

The International Association of American Machinists have passed a resolution favoring the opening of trade with Russia.

Work is dull now with this body of American skilled workmen, and they properly turn to Russia, where 200,000,000 of white people, occupying one sixth of the earth's surface and possessing the greatest natural resources in the world, need everything that American workmen can produce. Russia can keep all our workmen employed indefinitely.

This is only one of a great number of similar resolutions which are being passed by the different branches of our American labor organizations.

We are glad that at last American labor is beginning to show a glimmering of common sense and intelligence. For two years they allowed false leaders to drag them around in the hue and cry against "Reds" and against the Russian people, and permitted themselves to believe that a government of workmen and peasants in Russia was just naturally so much worse than any other kind of government, that the awful stories of butchery and treachery and thievery which were spread through the world were believable.

Now the truth is coming out, as the workman finds himself out of work and with more time to investigate and to use his own brains in thinking about the stories which he hears from Russia. An ordinarily intelligent man needs only to think about these slanders to know that they are slanders, and to know why the world has been so flooded with them.

Let the workmen continue their agitation for business relations with Russia. It is good work, even if it is belated.

## Let's Find Out if Boston Has Any Building Conspiracy

Mr. Ralph Adams Cram, the chairman of the City Planning Board of Boston, says that there ought to be an investigation of building conditions in this community. There is no direct evidence in his possession, he tells us, which indicates that conditions here are like those revealed in New York by the Lockwood investigation. But he declares that he has a strong suspicion that conditions are similar below the surface because they are similar above the surface.

The Chamber of Commerce is making some investigation of the sort by a special committee, and we have no doubt that the investigation will be ably conducted. But, nevertheless, it is unofficial and has no power to summon witnesses and papers, administer oaths and punish for perjury.

So we suggest that District Attorney Pelletier and District Attorney Tufts of Suffolk and Middlesex counties might well make this investigation themselves before the Grand Jury. The Grand Jury does not necessarily have to indict. It is an inquisitorial body and can report its findings of fact and recommendations in matters of public interest, and its sessions do not have to be secret.

If there is a conspiracy here to keep up the cost of construction in the face of our great need for more houses we ought to know it as quickly as possible and to devise whatever remedy we can.

## The Goose That Lays the Golden Eggs

## More Truth Than Poetry

### Logical Complacency

*England is building warships steadily so that her navy may be kept twice as strong as ours. It is proposed by the present American government that Great Britain shall be permitted to postpone for twenty years the payment of $250,000,000 interest annually on the money she has borrowed from us.*—News Item.

By S. E. KISER

EVERY little river pays its tribute to the sea;
Every little blossom lures some eager honey bee;
Every honest effort helps to make the toiler strong;
England keeps on adding to her navy right along.

EVERY drifting atom helps to make the mighty whole;
Every deed of kindness brings contentment to the soul;
Every time we borrow there is interest to pay;
England keeps on adding to her navy day by day.

EVERY fragrant petal helps to beautify the scene;
Every penny hoarded helps to make the miser mean;
Every splendid sunrise helps to make the world sublime;
England keeps on adding to her navy all the time.

EVERY time it's mentioned that the interest is due
Europe asks a favor that we graciously renew;
It would not be friendly to insist that they must pay;
England keeps on adding to her navy every day.

EVERY other nation still considers Number One;
We keep right on talking, but get very little done;
Every day they tell us we should sing a peaceful song;
England keeps on adding to her navy right along.

## Letters to the Editor

### Got Only $2,000 for Legs

Editor Boston American:

Dear Sir—I was greatly interested in a few articles of the Boston American last week (those referring to amputation cases). You may or may not be interested, but one of those cases, that of the boy, struck a humorous note in me. His doctor made a remark that the boy would have to rest several years.

Allow me to show a difference. On April 1, 1918, I was robbed of both my lower limbs. You think the term, robbed, is out of place? Well, perhaps, but the accident was caused by a car that was turned in for repairs on air brakes and had been taken out before it had been looked at. I am getting too far from the story. In twenty-eight days I left the hospital, and in less than a year I was compelled to work eighteen hours a day on artificial limbs because the compensation received would not meet the needs of my household. In fact, I received less than $2,000. I am not trying to use the paper as an agitator, only wondered if these cases such as mine were ever aired by the Good Samaritan, the Industrial Accident Board.

Thank you for your kind attention. Respectfully,

Attleboro. E. M. G.

### Opposes Smith-Towner Bill

Editor Boston American:

Dear Sir—When one considers that the enactment of the Smith-Towner bill will add millions of dollars to our country's already staggering financial burdens for an unnecessary and useless national department, it seems advisable that our law-makers in Washington should consider this side of the bill before passing judgment on it.

However, if our Congressmen are willing to spend so vast a sum of money at this time, why not appropriate it for a much more deserving cause? Why not help the crippled and disabled veterans of the world war, as well as the surviving dependents of our brave boys who made the "supreme sacrifice"? Crying poverty to these just appeals for financial assistance and not mentioning the tremendous amount of money that will be required annually to carry on the work outlined by the Smith-Towner bill is very inconsistent, to say the least.

WILLIAM THOMAS.

## Ye TOWNE GOSSIP

Registered U. S. Patent Office.

By K. C. B.

IT WAS windy
AND SHARP.
AND SUN-SHINY.
AND INVIGORATING.
AND I was walking.
AND SWINGING along.
AND BREATHING deeply.
AND AHEAD of me.
WAS ANOTHER man.
AND AROUND a corner.
CAME A gust of wind.
AND TOOK his hat.
AND I grabbed at it.
AS IT went by me.
AND DIDN'T get it.
AND I turned around.
AND THE hat stopped.
AND I ran.
AND JUST at the moment.
I REACHED my hand.
TO PICK it up.
IT STARTED again.
AND I hesitated.
AND THEN ran on.
AND BY that time.
IT HAD floated out.
TO THE middle of the street.
AND I dodged an auto.
AND KEPT on chasing.
AND ONCE again.

THE WARM flush.
OF IMPENDING victory.
FLOWED OVER me.
AND ONCE again.
THE WIND came.
AND GRABBED the hat.
AND TOGETHER.
THEY BOTH beat it.
ACROSS THE street.
AND HAVING started.
I COULDN'T quit.
AND I ran on.
AND FINALLY.
I CORNERED the hat.
IN AN areaway.
OF A brown stone front.
AND STARTED back.
AND THE guy that lost it.
HADN'T MOVED an inch.
HE JUST waited.
TILL I brought it back.
AND I ask you.
WHY IS it.
WHEN MEN lose hats.
THEY ALWAYS stand still.
WHILE OTHERS chase them.
YOU CAN search me.
I DON'T know.

I THANK you

**ALL HE THINKS HE NEEDS**

Give the average man a "lucky piece" and he will forget that ability may come in handy.

## PHILOSOPHY INDUCED BY UPPER BERTH

By Damon Runyon

Copyright, 1921, by the Star Company.

STRETCHED out on one of the top shelves of a Pullman the other night, listening to the ka-chunk of the wheels hitting the rail joints, I got to thinking of the importance of men.

The Pullman was part of the Twentieth Century, and the famous fast train, roaring through the night, was packed with citizens of affairs. Some of them are nationally famous. Many of them are rich.

Beneath me, in a lower berth, a man worth many millions of dollars snored as vigorously as a tired hodcarrier. In his own empire of business other men bow to him as to a king.

In an adjoining berth reposed a man said to hold the political destiny of a great State in the hollow of his hand. Most of them aboard the train are accounted important in the affairs of their respective communities, some of them in the affairs of the country at large.

But I got to thinking that for this night at least they were in importance as pygmies to giants when compared to a track walker wending his way through the cold night outside. They were as nothing when compared to the importance of the engineer at the throttle in the engine up ahead or to the dispatchers who were seeing that this great train got the right of way in proper order.

Putting the wealth of all the passengers on the train together, with the additional wealth they might command through their affiliations, and you would probably be able to build and equip a couple of railroad systems, but what good all their wealth without that every second of vigilance on the part of the men handling the train?

How important would be the most important man in the world, were he a passenger in the train, a few days after a moment of forgetfulness, or a moment of dozing on the part of the track walker, the engineer, the dispatcher, or the scores of other employes whose business it is to see that this train gets through all right?

My millionaire friend, sonorously snoring his somnolence beneath me, has a daily income greater than the monthly salaries of all the train employes lumped together, but how consequential was he this night against the man who inspected the car wheels before the train started to see that everything was O. K.?

Or how consequential the position in life of any man aboard the train against the jobs of the men who built the train equipment, and put honesty into every inch of their production? A bit of carelessness or skimping on their part, and of what avail then the heights of the loftiest passenger?

It might be argued that the engineer and the other employes aboard the train have their own lives to look after, and so may be expected to exercise extreme diligence and care. But behind the scenes in everyday life are men on whom we are more or less dependent for our safety and who are accountable only to their own conscience.

Out in the deserts of Utah or Nevada you have seen crews of ragged, dirty-looking Mexican section hands and have gazed at them without interest. Yet your life has just depended upon the strict attention to duty of these men.

You go into a restaurant and order food. Very often only the diligence and honesty of a poorly-paid cook stand between you and ptomaine poisoning. You never see him and he never sees you, but you are practically putting your life in his hands, and his honesty and sense of duty protect you.

In a barber shop you bare your throat to a razor in the hands of a barber who is a total stranger to you and of whose skill you are entirely ignorant. A slip on his part might inflict a wicked wound upon you; carelessness on his part in attention to his tonsorial equipment might transmit to you a severe skin disease.

Thus every day and every hour we are entrusting our well-being to others, and when you come to think of it, as I thought of it on the top shelf of that Pullman, there is rarely a time when our own importance is not dwarfed by the importance of some one else.

## IMPORTED PLANTS OF FINANCIAL VALUE

By Spectator

AMERICA is not only a melting pot for all kinds of races of men but also for other creatures.

Plants and insects, for example.

For a considerable portion of our crops is from strange seeds from abroad, and by far the greater part of our insect pests are the "genuine imported" articles.

Durum wheat, introduced in 1899 from Russia, now produces a crop worth fifty million dollars annually.

Egyptian cotton, brought hither by government scientists in 1901, added twenty million dollars to our wealth in 1919, and has become the basis of the long-staple cotton industry of the Southwest.

Alfalfa came originally from Central Asia, in about 1854, and is now the mainstay of the West.

Japanese rice is the foundation of the great rice industry of Louisiana and Texas, and was first secured in 1889.

From Brazil in 1872 came the Washington navel orange, which is now the bulk of the California orange crop, and is worth around sixteen million dollars a year.

Dates are from the Orient, and are being cultivated extensively in Arizona and California.

Sedan grass is worth to us some ten million dollars a year; it came over from Egypt in 1909.

In 1906 feterita was brought hither from the same country, and in 1918 produced a crop valued at ten million dollars.

Over 1,000 varieties of soy bean have been introduced here from China and other parts of the Orient.

Blue grass, white clover, red top, timothy and many other grasses are immigrants from Europe. Their value is enormous.

On the other hand, Bermuda grass comes from India, carpet grass from the West Indies, Dallas grass from Argentina and Iespedeza from Asia, and these are important in the South.

In California the pasture lands are covered with species from the Mediterranean region, such as alfilaria, bur clover, wild oats, wild barley and the like.

It would seem to be about as hard to find a native American plant as it is to find a native American man.

Still we can point with pride to such aboriginal products as tomato, the potato, corn and tobacco.

The bad come with the good, however, and as we get anarchists and bomb throwers along with sturdy laborers among our immigrants, so along with our useful plants we get a dangerous lot of insects which are the bane of plant life.

The insect destruction of orchards, gardens and farm crops is estimated at $500,000,000 a year, or more than a million dollars a day.

Very few of the pernicious insects that attack cultivated crops are native to the United States.

Many of these pests come from Europe and some from Asia.

From China about forty-five years ago came the San Jose scale. There is hardly a commercial orchard of deciduous trees anywhere in the country that does not have to be sprayed once a year to control the pest. This insect alone undoubtedly has cost this country upward of $100,000,000.

The original peach moth, which gained entry in 1912 with imported Oriental peaches from Japan, has just begun its spread and depredations. It affects practically all deciduous fruits, and is likely to be as destructive as the well-known codling moth, the cause of wormy apples.

The Japanese beetle, brought in about the same time as the peach moth, has already gained such firm foothold that, in view of its habits and prolonged flight, it is probably incapable of extermination and may ultimately overspread the United States. Another foreign pest in comparatively recent years is the European corn borer.

Mexico has contributed its share of insect pests that are now established in this country. Chief among these are the boll weevil, the pink bollworm and the little Mexican beetle known as the bean ladybird.

From all of which it appears that we are intimately bound up with the other nations of the earth. No Chinese Wall or protective tariff or Monroe Doctrine can keep us from the banes and blessings of our common humanity. We are a slice of the world.

## Once-Overs

Copyright, 1920, by International Feature Service, Inc.

### PEP AND YOUR JOB

Don't get the idea that because you have been with the firm a long time it is no longer necessary for you to give any special attention to developing new ideas.

Your work may be going along very satisfactorily, but because you are so well pleased with what you do you have ceased to give any thought to improving it.

Remember there are always men who are anxious to get the job you have and who are trying to prove themselves your superior and are presenting proofs of their qualifications.

Such men are progressive, aggressive and ambitious.

It would be well for you to take on a like spirit.

No business man can afford to go on in the same hum-drum way from year to year.

Interest is needed to show up goods in a new light, to study up better grades, to increase values and lower cost. Shine up your ideas or get new ones.